

QUOTE

"Universal Peace sounds ridiculous to the head of an average family."
—Kin Hubbard

ONE HUNDRED-FIFTEENTH YEAR—No. 4

CHELSEA, MICHIGAN, WEDNESDAY, JUNE 26, 1985

18 Pages This Week 3 Supplements

The Chelsea Standard

25¢
per copy



A THREAT OF RAIN caused last Sunday's consecration ceremony for the new Chelsea United Methodist Retirement Home nursing care unit to be moved indoors from the prepared outdoor site. The room was crowded and hot, but nobody seemed to mind

much in the joy of the occasion. Actually, only a few drops of rain spattered down, and the skies cleared a few minutes after the decision to go indoors.



GUESTS OF HONOR: The new 110-bed nursing care unit at the Chelsea United Methodist Retirement Home has been named in honor of Mrs. Dorothy McVittie Kresge (right) who was a major

contributor to the \$5 million-plus project consecrated in special religious services last Sunday afternoon. Shown with her is her husband, Stanley S. Kresge.

Methodist Home's New Addition Named for Mrs. Stanley Kresge

Chelsea United Methodist Retirement Home's new addition, a 110-bed nursing care facility, was consecrated Sunday afternoon, June 23.

During the ceremony, the building was named the Dorothy McVittie Kresge Nursing Center in honor of Mrs. Stanley Kresge, a United Methodist Retirement Homes trustee since 1968.

The new facility, built and equipped at a cost in excess of \$5,000,000 will be occupied in July. The two-story brick building will replace the existing nursing center, which accommodates only 62 patients.

"Our facilities have been woefully inadequate to the extent that we have been unable to admit a nursing care patient from outside the Home since 1976," Catherine Durkin, Chelsea Home Administrator, pointed out. "Until now, all our nursing patients have been residents of our home before their move to our nursing department."

A Long-Range Task Force Report by the UMRH Board of Trustees recommended that nursing bed capacity at the Chelsea Home be expanded to 120 beds, but the state's certificate of need, issued in 1983 licensed only 110 beds. Construction began in August, 1984.

This building represents the first of a total construction and renovation program estimated to cost a minimum of \$8,500,000.

The second phase will be the total renovation of the present home for the aged. Its oldest building, still in use, dates back to 1906, with various wings added to it down through the years.

This major building phase is scheduled to begin this summer and continue for several years.

The total construction program will be financed chiefly by proceeds from the capital campaign seeking a minimum of \$5,500,000 in donated funds. According to David Leech, UMRH Development Officer, the ongoing fund is expected to achieve \$4,000,000 by the end of 1986, with solicitation scheduled through 1988.

The naming of the much-needed nursing facility recognizes the time and devotion given to the retirement homes of the Detroit Methodist Conference by Mrs. Kresge. She currently serves as honorary chairperson of the "Renewing Old Chelsea" Capital Campaign.

Earlier, Mrs. Kresge was chairperson of the successful Survival Drive of the late 1970s, which retired the accumulated debt of both the Chelsea Home and Boulevard Temple in Detroit, the two retirement homes supported by the Detroit Conference of the United Methodist Church.

Dwight Havens, former president of the Detroit Chamber of Commerce and a member of the Metropolitan United Church in Detroit, heads the capital funds campaign.

An Open House will be held Saturday, June 29, from 10 a.m. until 3 p.m. The Chelsea Home is located on the western edge of Chelsea, 15 miles northwest of Ann Arbor.

The Rev. Dr. Kenneth R. Callis, president of the UMRH Board of Trustees, conducted Sunday's consecration service. He was assisted by the Rev. Dr. Robert

E. Horton, area assistant to Bishop Judith Craig.

Speakers were Elmer Benson, UMRH executive director; Mrs. Catherine Durkin, administrator of the Chelsea Home; and Stanley Jones of Orchard Lake, chairman of the Trustees' Chelsea Project Committee which has translated into tangible goals the Long Range Task Force Report.

Trustees recognized during the ceremony for their services as chairpersons were Dr. Callis of Sterling Heights, Building Planning Committee; Ms. Arlene Howe of Chelsea, Financial Planning; E. Read Pierce of Detroit, Promotion and Development Planning; and The Rev. Donald Kraushaar of Saline, Resident Services/Policy Planning.

Project architect for the new nursing center was Harley Ellington Pierce Yee Associates of Southfield, with the Granger Project Manager and Development Co. of Lansing as the project manager.

The Chelsea complex accommodates 173 non-nursing patients in the main building, some 30 dwellers in the Village Apartments, and 62 nursing care patients, now on two floors of the 1961 addition to the main building but soon to be moved to the new facility.

Chelsea area residents who are members of the Retirement Homes Board of Trustees are Ms. Arlene Howe, and Dr. David Turan, Pastor of First United Methodist church.

Dexter area residents who are members of the Retirement Homes Board of Trustees are Mrs. Jane Schaefer and Richard Lundy.

Prisoner Escapes at Waterloo

Michael O'Connell, 28, serving 2-6 years for felonious assault, escaped from Camp Waterloo on Monday morning and was still at large 24 hours later, Chelsea police reported.

He was described as a white male, six feet tall and weighing 190 pounds. He was wearing "prison blue" clothing when he left the camp sometime between 8:50 and 10 a.m. on Monday.

More than 60 prisoners have escaped from Camp Waterloo and Cassidy Lake Technical School so far in 1985. A public meeting has been set for 7:30 p.m. Monday, July 8, to discuss the escape problem at the two institutions.

Investigation Into Mishap Continuing

Investigation is continuing into a June 15 traffic accident on M-52 north of Chelsea in which a 23-year-old village woman, Linda E. Vandervoort of 777 S. Main St., was killed.

A sheriff's department spokesman said blood samples taken from Gary C. Skodak, 31, of Grass Lake, have been sent to the State Police laboratory in Lansing to be tested for alcohol content. Results of the tests had not been received as of yesterday morning.

Skodak was the driver of a pickup truck in which Vandervoort was a passenger. He suffered minor injuries when the south-bound vehicle, towing another pickup, veered across M-52, hit an embankment and rolled on its top.

The sheriff's investigator explained that it is routine procedure to have blood tests made in the State Police laboratory when there is a suspicion of alcohol involvement, adding that courts tend to reject evidence obtained from tests made at hospitals.

Summer Start Brings More Fine Weather

Delightful weather continued in the west Washtenaw area during the past week as summer made its official appearance on Friday, June 21.

Day-time temperatures ranged mostly in the high 70's, occasionally topping the 80-degree mark before cooling down into the 50's at night. Air conditioners went unused.

Rainfall was scant, but farm crops, lawns and gardens remained green and growing, thanks to heavy rains the previous week.

The spring season that ended on June 21 went down as some of the most pleasant in recent local weather history. There was plenty (Continued on page six)

Chelsea's First New Home in Six Years Under Construction

Construction has begun on the first new residential dwelling to be built in Chelsea in six years.

Workers last week began excavating a basement for a home to be built on a lot fronting on Freer Rd. northeast of Chelsea High School. The lot was purchased by Frank Renten from Frisinger Realty.

An adjacent lot was bought by George Frisinger, who said he has no immediate plans to build on it but may someday.

"Mr. Renten has decided to go ahead and build even though village sewer service is not presently available," Paul Frisinger said. "Fortunately, the lot is large enough to meet requirements for a septic tank and drain field. Renten will be able to get water service from the village."

The sewer problem results from the topography in the area. Wastewater can't be made to flow up-hill, and it would have to in order to reach any existing sewer line. A lift-station (pump) would have to be constructed to get the waste into the sewage system.

"If enough people in the area were to become interested in it (a lift station), it could be built," a village official said. "It would be costly, and the property owners would have to share a large part of the cost. Right now, a septic system is the cheaper way to go."

"There is an ordinance which requires that property owners hook up within a year after sewer service is provided, but right now there is no service to that property and it's impossible to predict when there might be."

Chelsea is under state order to build a new waste treatment plant and have it in operation in 1988. The present plant provides inadequate treatment and frequently overflows, resulting in discharge of untreated wastes into Letts Creek.

Plans for building the new facility have been prepared but are on hold while village officials wait and hope for a federal and/or state grant to help finance the project.

That, however, isn't the immediate problem on the Renten property. It would still take a lift

station to pump waste to the new plant if and when it is built.

Paul Frisinger said he is happy that the six-year dry spell of no residential construction in Chelsea is ending, but added that he hopes many problems of providing utility services in the village will be solved.

"Naturally, I'm pleased that we sold a lot which has been on the market for a long time, and that a house is being built on it, but I don't see it as any big breakthrough. The fact that my dad (George Frisinger) bought the other lot is sheer coincidence. Obviously, he sees it as an attractive piece of property worth owning."

Access to both lots will be west off Freer Rd., which means a good deal of grading will have to be done to level a steep embankment. Easier access could be obtained from the one-way drive which runs east from the high school parking lot.

That, however, is on school property and is not a public street. It is very busy at times with school traffic, and school officials are not interested in opening it up to public travel.

Chamber of Commerce Gets Good Response To Membership Drive

At the June 11 monthly board meeting of the Chelsea Area Chamber of Commerce, members of the village council, village president Jerry Satterthwaite and village administrator Frederick A. Weber were invited to discuss areas of mutual concern.

Mark Heydlauff, co-ordinator for the Downtown Development Authority, reported that the formal application is being drafted and approval is expected. To promote that concept, a meeting is planned to include village council members, the Chamber board and those involved with the Downtown Development Committee. A model program from the city of Northville will be featured at this meeting to demonstrate what Northville has recently done and how it has been of benefit to the whole area.

The quarterly meeting for all Chamber members was held June 19 at which Gabriel J. Charem described the Community Interpretation Report done by Eastern Michigan University.

Village Tax Bill Mailing Is Delayed

Chelsea tax bills which are supposed to be mailed by July 1 won't be, village officials say. A delay at the Oakland county firm which is printing the bills will cause them to be delivered too late to meet the July 1 deadline. When the mailing will be done is undetermined.

Some of the items included in the report that will be presented to the Chamber in July are: (1) an 8-page coloring book featuring Chelsea landmarks, (2) a set of six self-guiding tour leaflets—two within the village and four in the surrounding areas, (3) ideas for community education classes, and (4) suggestions for annual community events.

Chamber members will be receiving a quarterly newsletter, written and edited by Jeff Hardcastle. The first edition is planned for distribution in July.

The board is pleased with the response to its 1985 membership campaign—many new members have signed up. Members to date include:

Ronald Biedron, DDS, Book-Crafters, Lloyd Bridges Traveland, Chelsea Area Players, Chelsea Big Boy, Chelsea Community Hospital, Chelsea Greenhouse, Chelsea Hardware, Chelsea Industries, Inc.

Chelsea Lumber Co., Chelsea Milling, Chelsea Office Supply, Chelsea Pediatric Center, Chelsea Pharmacy, Chelsea School District, Chelsea Sir Pizza, Chelsea State Bank, The Connelly Company, Consumers Power Co.

Dana Corporation, Dancer's, Dayspring Gifts, Dick Dijkman, DDS, Richard Ernst, DDS, Faist-Morrow Buick-Olds, Farm Bureau Insurance, Federal Screw Works, Freeman Machine Corp., Frisinger Realty, Great Lakes Federal Savings.

Jeff Hardcastle, William N. Hawks, DDS, Heydlauff's, Inc. (Continued on page six)

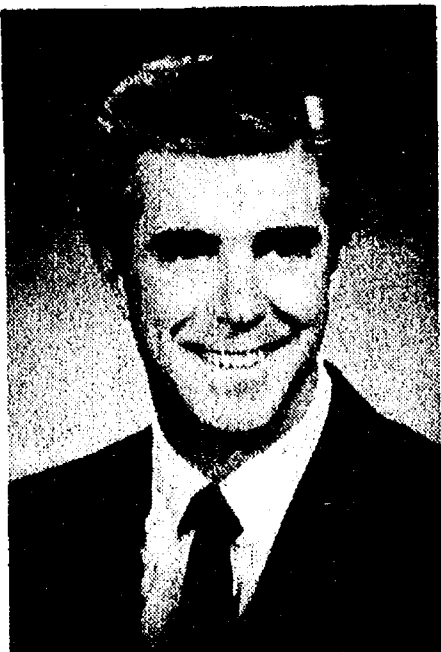

RAYMOND E. VAN MEER

Van Meer Elected to MASA Post

Raymond E. Van Meer, superintendent of the Chelsea School District, has been elected president-elect of the Michigan Association of School Administrators (MASA). MASA is an organization of all superintendents in Michigan.

Van Meer has served three years on the executive board of MASA. He will serve as president-elect during the 1985-86 school year, and as president during 1986-87. He will represent the organization at all news conferences and preside over regularly scheduled meetings and state conferences.



FIRST IN SIX YEARS: A basement is being excavated for a home off Freer Rd. near Chelsea High School, the first new residence to be constructed in Chelsea in six years. Frank Renten is the owner of the property.

Established 1871 Telephone (313) 475-1371

The Chelsea StandardWalter P. and Helen May Leonard, Publishers
USPS No. 101-720

Published every Wednesday at 300 N. Main Street, Chelsea, Mich. 48118, and second class postage paid at Chelsea, Mich. under the Act of March 3, 1879. Postmaster: Send address changes to The Chelsea Standard, 300 N. Main St., Chelsea, Mich. 48118.

Subscription Rates (Payable in Advance)
In Michigan: One year in advance \$10.00
Six months \$6.50
Single copies mailed .50
Outside Michigan: One year in advance \$12.50
Six months \$8.00
Single copies mailed .75MEMBER National Advertising Representative
NATIONAL PAPER MICHIGAN NEWSPAPERS, INC.
827 N. Washington Ave.
Lansing, Mich. 48906
Association Founded 1865**JUST REMINISCING**

Items taken from the files of The Chelsea Standard

4 Years Ago . . .

Tuesday, June 23, 1981—

Teaching children about the various aspects of theater is the goal of the Chelsea Players theater workshop program. Running from June 29 through July 17, children entering second grade through those students entering ninth grade are eligible to participate in the workshop to be held in the Chelsea High School auditorium. The co-ordinator of the program is Ann Lee.

During the first quarter of this year, the Economic Development Corporation of Chelsea was born to serve the expressed purpose of establishing programs to alleviate and prevent conditions of unemployment enterprises in order to strengthen and revitalize the economy of the village and to encourage the location and expansion of industrial and commercial enterprises to provide needed services and facilities to the village and its residents.

Beth Heller of Chelsea, Jennifer Gyde of Whitmore Lake, Joanne Stierle and Debbie Van Fossen of Ann Arbor and Jenny Feldkamp, Beth Meads, Charlotte Rickelmann and Carol Schaible of Manchester participated in the 18th annual Michigan Farm Bureau Young People's Citizenship Seminar held June 15-19 at Albion College.

High Roller awards were presented to Todd Rowe and David Buku, 11-year-old bowling aces who contributed to their team's 3,094 series to capture first place in team roll-off championships. Trophies were awarded Sunday at the 10th annual Youth Bowling Association banquet. Todd is the son of Morgan and Nan Rowe of

Cavanaugh Lake, and David's parents are Dave and Janet Buku of Cavanaugh Lake Rd.

14 Years Ago . . .

Thursday, June 24, 1971—

Walt Brown, local Jaycee, was selected one of five outstanding Records and Recognitions State Chairmen in the nation at the National Jaycees Convention held in Portland, Ore., this past week. The announcement was made Friday, June 18, although Brown was not notified of the honor until Sunday, June 20, as no one from the Chelsea chapter was able to attend the convention.

Brown's award, called the Seiji Horiuchi Award, is in memory of the vice-president of the National Jaycees in 1958-59 who is credited with originating the concept of Project Chairman's Basic Forms, or "R & R's."

State Champions in the Junior Girls Division took top honors at the Saturday, June 19, State Youth Bowling Tournament are Laurie Sannes, Kelly Murphy, Becky Tirb, Linda Hafner and Vicki Burnett.

At their June 9 meeting, members of the Palmer Ford Drag Club presented Gary Albrecht, chairman of the Chelsea Community Chest with a check for \$60. The money represented the proceeds from the club's Road Rallye which was held earlier this season.

Ron Bush, treasurer of the club, made the presentation on behalf of the members. Albrecht explained some of the functions of the United Fund, and indicated how the money would be used.

24 Years Ago . . .

Thursday, June 23, 1961—

Harry Burnett defeated Blane McClanahan in the championship flight finals of the Chelsea City Golf Tournament in a 36-hole match.

In the first flight finals, Ralph Apel defeated Don Houle in an 18-hole match.

Second flight winner was Gene Burnett who defeated Veryl Haf-

(Continued on page eight)

★ MICHIGAN MIRROR ★

By Warren M. Hoyt, Secretary, Michigan Press Association

Revised Senate Forecast Cites Recession Risk in 1987

A recently revised economic forecast released by the Senate Fiscal Agency says a recession by 1987 is growing more likely which, combined with planned reductions in the payments to the state's so-called rainy day fund and proposed tax cuts, could complicate the writing of an already tight 1986-87 budget.

"We're thinking that (a recession in 1986-87) is a real possibility. It's coming to a point where the downside risks are greater than a few months ago, primarily because of the overvalued dollar," said fiscal agency chief economist Gary Olson.

A compromise prison construction plan reduces the payment to the state's Budget Stabilization Fund (BSF) by \$60 million in 1985-86 and \$30 million in 1986-87. The income tax rate will return to 4.6 percent sometime in 1986 instead of October, 1987, as under current state law.

Governor James Blanchard,

who would replace lost revenue, proposed a July 1 date for the rollback, the Senate approved a Jan. 1 date with no revenue augmentation, the House Taxation Committee has voted for a May, 1986 date.

The fiscal agency revision said the economy will be slowing more in 1985-86 than it had forecast in March, but expects no complications from the tax for budget stabilization fund decision.

Because of the slower economy, the agency projects a fund payment of \$123.8 million, which is about half of the \$233 million estimated earlier, and would be cut another \$60 million under the prison compromise.

The lower payment, however, also helps boost the 1985-86 surplus to \$406.8 million, assuming the Governor's budget targets.

Olson said the new numbers cause him to be concerned about the fund, which he said should be 7-10 percent of the general fund/school aid fund spending to

adequately handle a recession.

The planned actions will leave the fund in 1985-86 with a balance of \$405.1 million, or about 5.1 percent.

"I don't want to throw cold water on the prison compromise, but I've always thought the larger the balance in the BSF, the better," he said.

Olson said the tax cut proposals will have already left lawmakers with little additional revenue for a new budget.

The Department of Management and Budget has projected that a 5 percent growth in the general fund budget would be possible with a faster tax rollback, but Olson said he thinks even that is optimistic.

Reduced estimates of 1985-86 by the fiscal agency have narrowed its differences with the department, although it remains more optimistic on estimated revenues.

The revise revenue estimate is higher than its last forecast by \$27.8 million in the current year and \$26.5 million for 1985-86, despite lower estimated collections in most revenue sources as the economy slows.

The increase is due to higher payments in income tax returns as well as lower refund levels.

Kelley Seeks Cleanup of Monroe Hazardous Waste Site

A lawsuit filed by Attorney General Frank Kelley is seeking a court order to cleanup the Steven's Landfill in Monroe county and for owners of the hazardous waste site to reimburse the state for the cleanup operation.

The Department of Natural Resources ranks the 33-acre site as among the worst three in the state.

The suit asks the Monroe County Court to implement a DNR cleanup plan, which involves removal of about 400 toxic waste barrels and surface oils to a licensed landfill and continued testing to determine the effect of the contaminants on the land; order the company to reimburse the state for those costs and the lawsuit; and issue an injunction to permit DNR access to the site.

The nation-wide Veterans' Employment and Training Service (VETS) of the U. S. Department of Labor oversees a number of veteran-related programs, including services provided by the federal-state employment, service and aid under the veterans' reemployment rights program.

Uncle Lew from Lima Says:

DEAR MISTER EDITOR:

The fellers still had change on their minds at the session at the country store Saturday night. Bug Hookum cranked up the agender by allowing that he is not of the school that holds if King James English was good enough for Jesus it's good enough for everybody, but he said he is worried about what's happening to literature.

Computers taking the place of liberry card catalogs is scary enough, Bug said, but now everybody is using word processors to rework stories to suit themselves, and never mind what Joel Chandler Harris, Zane Grey, Mark Twain and all the other hacks had in mind. Now you can pick "alternative endings" that suit your lifestyle and permute the values you want for your children, was Bug's words.

Actual, this move started years back when it was decided that the wolf could huff and puff and blow down the houses, but the pigs ought to run to the brick house and not be eat. Then the vilence got to much for young and tender Little Red Riding Hood, so Grandma hid in the closet. When the woodcutter come to the rescue, instead of chopping off the wolf's head he took the pore confused creature back to the forest where he lived happy ever after. Helped by computers, the new versions has took off in all directions, Bug said.

With alternative endings, the sychologists say, children don't have to be exposed to the "finalities of life," they can share life's experiences. Everybody knows the sky can't fall, so the hole business about that alarmist Chicken Little will have to go. Now Jack can bring the giant down from the beanstalk and line him up in TV commercials with royalties rolling in forever and ever.

Practical speaking, broke in Clem Webster, take-your-pick endings really will get confusing when the children git older. If schools still ask fer book reports, how is a teacher going to know which ending the students are reporting on, or if they make up their own? With the world crying "save the whale," Clem said we will have Moby Dick saving the sailors. And the family being the

rock of civilization, we will see Rett cut a deal where the old homelace is sold to a outfit putting up a shopping mall, and he and Scarlet take the money and move to a Florida condo.

If alternative endings ain't enough we got equal time rimes cooked up by a feller in Des Moines that wants to balance races and sexes as well as tone down vilence. The new Mother-Father Goose has Humpty Dumpty being put together again and Larry, just as contrary, joins Mary in the garden. Jill jumps over candlesticks as good as Jack, and people in wheelchairs go fishing. It ain't that this is bad, Zeke declared, it's that old stories don't have to be killed so you can have new ones.

Practical speaking, Clem Webster said, everthing is going this way. Time was, when you ask somebody how he was you wanted to know. Now "have a good day" mean "go away" and nobody cares how anybody feels. When he's ask, Clem said he don't mention the shooting pains in his legs and his spastic colon, he just goes away.

Personal, I agree we ought to write new stories and not rewrite old ones, but folks don't want to know how things are, they want to see the world the way they would make it. That's why the National Transportation Board can git away with calling a airplane crash a "controlled flight into terrain." We don't want to know what really happens.

Yours truly,
Uncle Lew.**JCs Sponsoring Free Teen Dance**

Chelsea Jaycees will offer area teens a chance to overcome their feeling of boredom with a free dance.

On Wednesday, July 3, from 7 to 11 p.m. the Jaycees will be sponsoring a teen dance at the west end of the merchants building at the Chelsea Fairgrounds.

Disc jockey John Sebastian will be presenting all the latest tunes. And the admission is free, so bring a friend.

For further information call 475-9437.

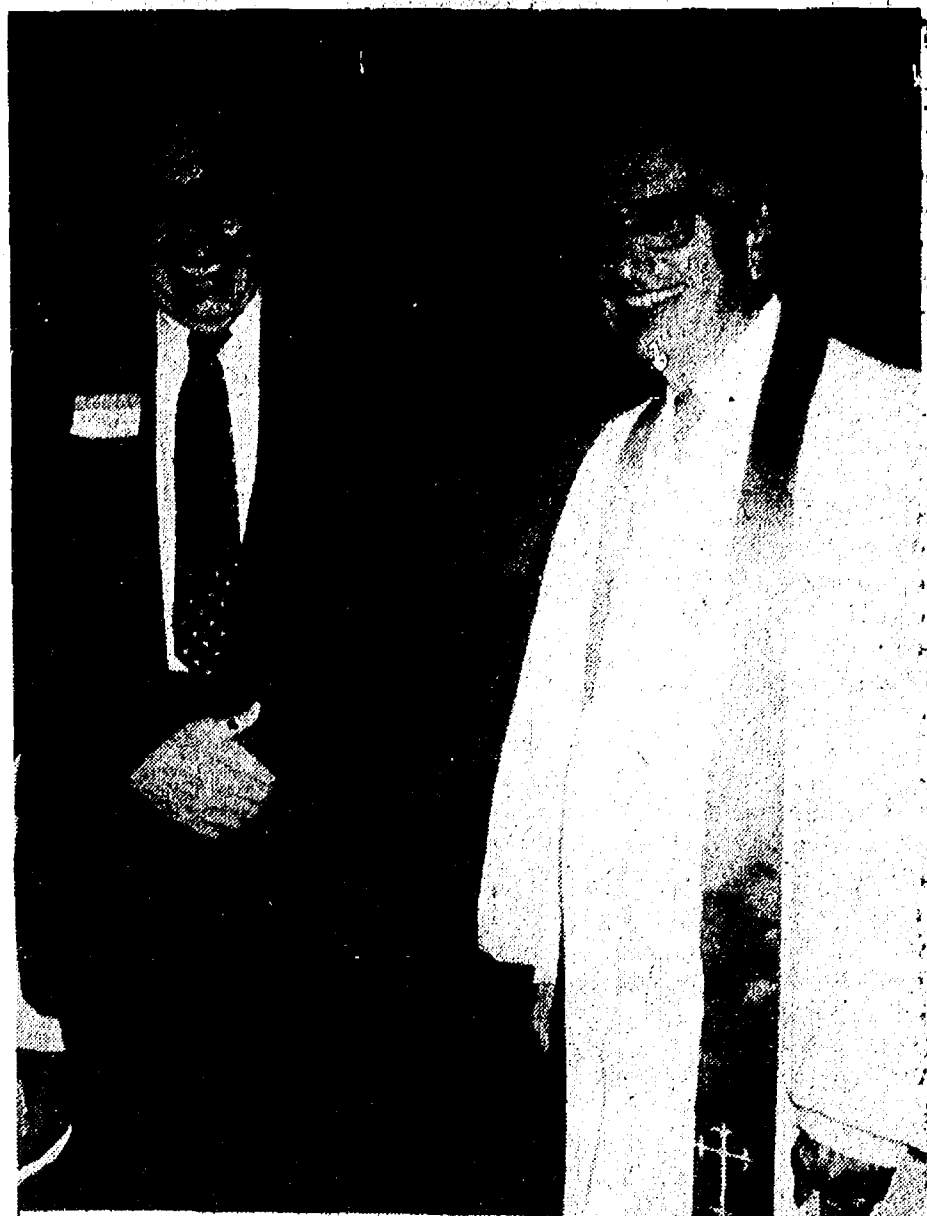

THE REV. DR. KENNETH R. CALLIS (right) president of the United Methodist Homes board of trustees and pastor of the Utica United Methodist church in Sterling Heights, presided over last Sunday's ceremony consecrating the new nursing care unit at the Chelsea United Methodist Retirement Home. At left is William W. Triplett, chairman of the board of the hospital dietary service.

Friendly professional service
at a fair price

We pride ourselves on quality workmanship and won't settle for anything less than the best for you.

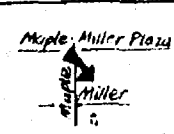
1512 N. Maple, Ann Arbor
(in the Maple-Miller Plaza)

M-F, 8:30-5:30 Sat., 8:30-3:00

662-4220

Evenings by appt.

Designer Landscapers

offering

COMPLETE DESIGN:Patios & Retainer & Breakwater Walls
Stone Work • Sod & Seeding Preparation
Tree & Shrub Plantings • Rough/Finish Grading**LANDSCAPING MATERIALS**• Shredded Bark • Sandstone • Topsoil
• Sand • Driveway Gravel • Trucking

FREE ESTIMATES

Call Now! 426-3783

Talking it OutWith
JOHN W. MITCHELL
Owner-Director**Staffan-Mitchell**
FUNERAL HOME**WHAT IS INCLUDED IN A MEMORIAL SERVICE?**

A memorial service, which is scheduled some time after the burial or cremation of the deceased, is an opportunity for the friends of the deceased to express their support and sympathy to the family of the deceased. The casket is not present.

This service may include inspirational reading, religious selections, hymns, musical selections and tributes to the deceased. Personal, fraternal and religious tributes to the deceased may properly be included, as well as music which may provide comfort to those who attend.

The memorial service is of the deceased and for those who live on. It is held at your church, our funeral home or even in your own home. It provides an alternate time for relatives, friends and associates to express their personal thoughts and support.

Our services include helping you make all the necessary arrangements for the disposition of the body of the deceased as well as for the memorial service.

If you have other questions, feel free to call.

Staffan-Mitchell
FUNERAL HOME

"Since 1862"

124 PARK ST.

PH. 475-1444

MEMBER BY INVITATION

NATIONAL
SELECTED
MORTICIANS**PALMER Ford**
MICHIGAN'S OLDEST FORD DEALERAFFORDABLE
PAYMENT PLAN\$116⁸⁵PRICE
INCLUDES
DESTINATION
CHARGE1985 ESCORT
FRONT WHEEL
DRIVE HATCHBACKAffordable payment plan. 48 mo. lease.
Total of payments \$5,550.80 with approved
credit. Pay only 1st mo. payment and
\$125.00 refundable security deposit on delivery.
Tax plus title. Car can be purchased at end**PALMER FALS**
FORD AUTHORIZED LEASING SYSTEMOPEN: Mon., Tues., Thurs. 'til 9 p.m.
Saturday 'til 1 p.m.In Washtenaw County Since April 15th, 1912
CHELSEA 475-1301**Whatever business
you're in, it pays
to be alert.**

Take advantage of Alert, Consumers Power's new Business Energy Efficiency program. You can improve your profitability and competitive position by maximizing the value you receive from your energy dollar.

It's simple: If you own or operate a non-manufacturing commercial facility or apartment building, just call your local Consumers Power office. A trained consultant will conduct an evaluation of more than 35 factors of energy use in your place of business.

The consultant then returns for a personal explanation of a computerized report. It details recommended improvements, expected savings, estimated costs and projected payback period. The average fee is less than \$17 per month—and payment may be made over 12 months interest-free.

Whatever business you're in, it pays to be alert. Call Consumers Power today for a commercial energy use analysis.



We can help.

Inverness Lady Golfers Entertain Ann Arborites

Members of the Ann Arbor Country Club were guests of Inverness Country Club at last Thursday's ladies day.

Sixty women enjoyed a morning of golf followed by lunch. Prizes were awarded as follows: Ann Arbor Country Club—First flight low gross, Mickey Wright; low net, Joan Weaver.

Second flight low gross, Kathie Huff; low net, Joan Weaver.

Third flight low gross, Judy Buszka; low net, Marilyn Masters.

Low putts, Ethel Laubengayer and Betty Earl.

Chip-ins, Lois Nelson, Barb Stemen and Fran Sauers.

Longest drives, Ethel Laubengayer, Kathie Huff, Marilyn Masters.

Inverness Country Club—First Flight low gross, Bea Parish; low net, Arlene Howe.

Second flight low gross, Jeannette Schneeberger; low net, Boly Wint and Jan Glazier.

Third flight low gross, Ivy

Knight and Alice Thornton; low net, Knight and Thornton.

Low putts, Evelyn Hunter and Agnes Haselschwardt.

Chip-ins, Bea Parish and Jean Lewis.

Longest drives, Arlene Howe, Jeannette Schneeberger and Marion Centofanti.

Betty Rasmussen Attends Goshen College Piano Workshop

A Chelsea area resident was among the 69 participants in the Workshop for Piano Teachers and Students held June 17-21 at Goshen (Ind.) College.

Betty Rasmussen of 48 Chestnut Dr. spent the week in intensive practice and coaching sessions with music faculty and student assistants. Guest artists Maurice Hinson of Louisville, Ky., and Joan Conway of Holland, worked with piano teachers and student on technique and piano literature.

Goshen College is a four-year, Christian liberal arts college located in northern Indiana between Fort Wayne and South Bend. Founded in 1894 by the Mennonite Church, its 1,000 students select from 33 majors leading to the bachelor's degree.

Home Care Services To Be Discussed at U. of M. Workshop

"Home Care: Who, What, Why, When, Where and How?" is the topic of a workshop sponsored by University of Michigan Hospitals' Turner Geriatric Clinic on Thursday, June 27 at Zion Lutheran church, 1501 W. Liberty, Ann Arbor.

Karolyn Brewer, head nurse, University Hospitals' Home Care Department, will present an overview of home care services. She'll discuss when home care is needed, define the various services available and how they're paid for.

Other speakers will include Ann Harris, Child and Family Service of Washtenaw county, Jeannette Benson, Visiting Nurse Association, and Ingrid Deininger, Home Nursing Care, Inc. Literature will be available from other home care agencies in the area and a variety of home care appliances will be demonstrated.

The workshop will be held from 1:30 to 3 p.m. Call 764-2556 for information.

Red Cross Training Slated for Volunteers

Washtenaw County Chapter of the American Red Cross will be offering training in immediate family assistance to volunteers interested in working as caseworkers during times of disaster.

The caseworkers will learn what American Red Cross services are, how to provide them and how to deal with people during times of crisis.

Training will be on Tuesday, July 9, from 6 to 10 p.m. at the Washtenaw County American Red Cross, 2729 Packard Rd., Ann Arbor.

For further information call the Red Cross at 971-5300.

Visitors from England

Joan and George Deal of Bexley, Kent, England, are spending four weeks visiting their daughter and family, Jeffrey and Jean Cooper and children, Suzanne and Helen at 51 Chestnut Dr. This is the fifth annual visit the Deals have made to the Cooper home in Chelsea. The Coopers try to return the visit to England at Christmas time.

Subscribe today to The Standard



Mr. and Mrs. Andrew Stewart Weir

Marilyn Cobb, Andrew Weir Married in St. Mary's Church

Marilyn Ann Cobb, daughter of Mr. and Mrs. Cecil Cobb of 615 N. Main St., and Andrew Stewart Weir, son of Mr. and Mrs. Stanley Weir of 870 McKinley Rd., were married May 18 at St. Mary's Catholic church.

The Rev. Fr. Philip Dupuis officiated at the 2 p.m. ceremony, performed in the presence of 200 guests.

The Victorian style gown was of chiffon over taffeta with long sheer sleeves and a full skirt with chapel-length train. The bodice of the dress was trimmed with seed pearls and applied flowers. The bride wore a pearl crown and a fingertip veil, and carried a bouquet of white roses and baby's breath tied with white lace and lavender ribbon.

Katherine Marie Cobb, sister of the bride, was maid of honor. She wore a floor-length gown of lavender taffeta with full chiffon overskirt, sweetheart neckline and short, ruffled bell sleeves. She carried a fan of lavender and white carnations and baby's breath tied with lavender ribbon.

Bridesmaids were Nancy Weir of Chelsea, sister of the bridegroom, Sheri Robards of Chelsea, cousin of the bridegroom, and Jane Wood of Chelsea, friend of the bride. They wore dresses identical to that of the maid of honor and carried flower fans.

The bride's mother wore a periwinkle full-length gown with a plain bodice, long chiffon sleeves and accordion-pleated skirt.

The bridegroom's mother wore a gray, full-length gown with a draped bodice and long sheer sleeves.

Robert Weir of Kalamazoo, brother of the bridegroom, acted as best man. Ushers were Kenneth Cobb, brother of the bride, Richard Cobb, brother of the bride, and Henri VanderWaard, friend of the bridegroom.

Other attendants included Eric McCalla, nephew of the bride, who was ringbearer, and Daniel Jay Cobb, nephew of the bride, who carried yellow roses which were presented to the two mothers.

Vocalist Laurie Van Ark sang Schubert's "Ave Maria," "The Wedding Song," "The Song of Ruth" and "The Wedding Prayer."

A reception was held at St. Mary's Hall on Congdon St. Jeanne Atkinson, aunt of the bride, and Jamie Seyfried, cousin of the bride, cut and served the cake. Dianna Parker of Grass Lake and Kim Cooper of Chelsea were in charge of the guest book.

Lynda Cobb, sister of the bride, was personal attendant. Master and mistress of ceremonies were Mr. and Mrs. Kenneth McCalla, sister and brother-in-law of the bride.

The couple took a week's wedding trip to Orlando, Fla., and are residing in the Lemontree Apartments, 48661 Benton Rd., Belleville.

The new Mrs. Weir is a 1980 graduate of Chelsea High school and a graduate of Michigan Technical Institute. She is employed by Legal Services of Southeastern Michigan.

Mr. Weir, also a 1980 Chelsea High school graduate, is a 1985 honor graduate of Michigan Technological University. He is employed by Smith Hinchman and Grylls Associates in Ann Arbor.

Former Chelsea Girl Receives Degree at MSU

Ruth Rawson Mayday received a BA degree in political science and pre-law at Michigan State University June 8. Her parents are Robert and Alice Rawson, 13351 Island Lake Rd., Chelsea.

Botanical Gardens Offer Lobby Sale, Special Exhibits

Saturday, July 6 and Sunday, July 7, the Friends of the Matthaei Botanical Gardens will hold their monthly lobby sale from 10 a.m. to 4 p.m. at the Gardens, 1800 N. Dixboro Rd., Ann Arbor. The sale will include reference books, plants, gifts, wrapping paper, napkins and pressed flower gift cards. Please note that there will not be a lobby sale in August. The next sale will be Sept. 7 and 8.

The educational and interesting lobby exhibit for the month of July and August will be Michigan Plants in Danger, Endangered Species.

July 14, from 1 p.m. to 4 p.m. the Friends of the Matthaei Botanical Gardens will sponsor an Open House at the Gardens, 1800 N. Dixboro Rd., Ann Arbor. Many activities are scheduled, including guided tours of the Conservatory and the Nature Trails, refreshments, a unique slide show and "experts" to answer your questions in the Conservatory and the outdoor horticultural gardens.

Docents who have received extensive training are at the Gardens week days for guided tours. Please call the Gardens (313) 764-1168 for reservations.

Come to the Gardens and tour the Conservatory or walk on the outdoor trails. The Garden grounds are open from 8 a.m. to sunset. The inside exhibits are open from 10 a.m. to 4:30 p.m.

For further information call the Gardens (313) 764-1168.

Senior Citizen Activities

Weeks of June 26-July 5
MENU

Wednesday, June 26—Liver and onions, mashed potatoes, buttered peas, rye bread, peach crisp, milk.

Thursday, June 27—Fiesta steak, hash brown potatoes, beet-onion salad, roll and butter, fresh fruit, milk.

Friday, June 28—Sliced turkey/cheese, salad dressing, sliced tomatoes, pasta salad, roll and butter, chilled apricots, milk.

Monday, July 1—Sloppy joe on a bun, tater tots, tossed salad, fresh fruit, milk.

Tuesday, July 2—Swiss steak, mashed potatoes and gravy, buttered carrots, rye bread and butter, fruited Jell-O, milk.

Wednesday, July 3—Sliced turkey and ham, potato salad, tomato slices, roll and butter, carrot cake, milk.

Thursday, July 4—National Holiday—Senior site closed.

Friday, July 5—Chix pasties with gravy, buttered peas, cole slaw, apple, cheese wedge, milk.

ACTIVITIES

Wednesday, June 26—10:00 a.m.—Ceramics. 1:00 p.m.—Fitness.

Thursday, June 27—1:00 p.m.—Quilting. 1:00 p.m.—Needlework. 1:00 p.m.—Kitchen band. 2:00 p.m.—Walking.

Friday, June 28—10:30 a.m.—Seniors meet for progressive euchre, play continues until 11:45 a.m.

Monday, July 1—9:30 a.m.—China painting. 11:00 a.m.—Attorney Wilson Norcross speaks on "Service Credits."

1:00 p.m.—Bingo. Tuesday, July 2—Blood pressure checks today. 10:00 a.m.—Crafts. 1:00 p.m.—Euchre.

Wednesday, July 3—10:00 a.m.—Ceramics. 1:00 p.m.—Fitness.

Remember, Senior Center is closed for July 4 holiday!



A Nubian monarchy existed in the Nile valley before the earliest known Egyptian ruler, experts believe.



RUTH RIEMENSCHNEIDER, 805 West Middle St. was honored on her 91st birthday Monday afternoon, June 24 with a surprise party given by Hilda McClure of Washington St. Two former friends and residents of Hall B of the second floor of the Chelsea Methodist Retirement Home gathered in the Sun Room and enjoyed a home-made angelfood cake and fruit. Each member brought a birthday card for Mrs. Riemenschneider which was happily received by her.

Births

A son, Nathaniel James, June 16, at St. Joseph Mercy Hospital, Ann Arbor, to Will and Cheryl Susan of Chelsea. Grandparents are Stanley and Ruth Susan of Traverse City, and Jack and Julie Mustard of Hart.

A son, Devon James, Friday, June 21 at St. Joseph Mercy Hospital, Ann Arbor, to Tamra and David Kies, 120 South St., Chelsea. Maternal grandparents are Gordon and Esther Whitaker of Waterloo. Paternal grandparents are Jim and Betty Kies of Chelsea. Devon is the fifth generation of Tamra's family. Great-great-grandfather is Charley Fitzpatrick of Plainwell.

Please Notify Us of Any Change in Address

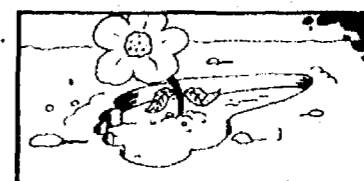

Some people once believed that if a girl plants marigolds in soil that contains the footprints of a man she loves, his love will grow and bloom with the marigold.

From the people making crystal a legend.
SWAROVSKI

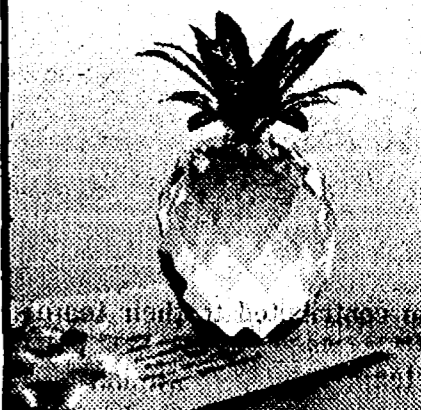

For the happy couple's home, a perfect wedding present—the Swarovski pineapple. Long a symbol of hospitality, it's expertly crafted in 32% full lead Austrian crystal. Exclusively yours from the Swarovski® Silver Crystal™ Collection.



WINANS JEWELRY

COLOR GUARD. II FILM DEVELOPING

2 PRINTS
from every negative

*Offer applies to color print rolls only



one to keep one to share

Dayspring Gifts

116 S. Main St., Chelsea Ph. 475-7501
Open Mon. & Fri. Until 8:30

Visit our Photo Counter today for full details!

CAROL'S CUTS

40 CHESTNUT

Monday, Wednesday and Friday
475-7094
Appts. Only
9:00 a.m. - 3:00 p.m.

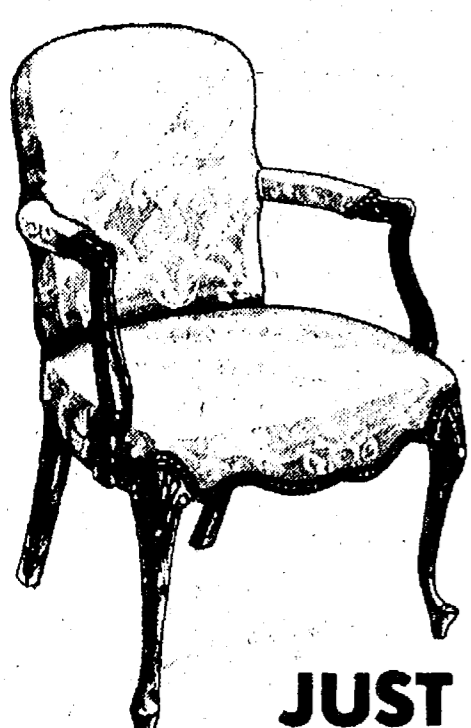

JUST 4 DAYS LEFT TO SPECIAL ORDER SOLID MAHOGANY AT ONLY \$299

Four handsomely handcrafted chairs in solid mahogany in 3 finishes to special order at savings during the month of June. Hickory Chair generally makes these styles to sell for \$459 and \$559. Now you can have them for your home or office at only \$299 each. Your choice of 42 upholstery fabrics including brocade, country wovens, stripes, check and plaid. The sturdy construction and timeless design delivers both style and comfort. Use them alone or in pairs for distinction in any setting.

Merkel

FURNITURE
MAIN ST. CHELSEA
475-8621

Open Monday and Thursday Nights until 8:30 pm
Use Your VISA or MasterCard

RN'S SATISFACTION

We Have It!

PATIENT ORIENTATION + STAFF SUPPORT = JOB SATISFACTION.

Satisfy your professional needs. We now offer temporary nursing placements with flexible scheduling.

Call: (313) 763-4600

Nurse Employment Office
University of Michigan Hospitals
Ann Arbor, Michigan

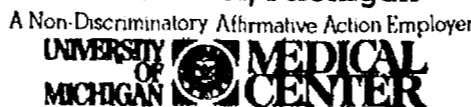

FREDERICK S. VAN REESEMA, M.D.

has moved his Chelsea office to the Outpatient Building of Chelsea Community Hospital.

Starting July 1, 1985
new phone is 475-1311
if no answer
971-6590

Internal Medicine By Appointment.

S. Harshberger Graduates from Police Academy

Stephen Harshberger, 22, has graduated from the Southern Michigan Police Academy at Jackson Community College and began duties as a deputy for the Jackson County Sheriff's Department on June 19.

The curriculum consisted of 480 hours of instruction in criminal law, patrol procedures, use of firearms, first-aid, explosive devices, physical fitness, court procedure, crime scene investigation and other law enforcement related subjects. Two days of precision driving instruction was administered at the Chrysler Proving Grounds.

Steve received the awards for class high academics and high firearms proficiency. He qualified with a "distinguished expert" score of 246 out of 250 on the police combat course. He also holds an associate of arts degree in criminal justice from Henry Ford Community College in Dearborn.

Steve is the son of Robert and Charlotte Harshberger of 14007 McKinley, Chelsea. Co-ordinator of the academy was Sgt. Harley Rider of the Washtenaw County Sheriff's Department.



JERRY MILLIKEN
Jaycee of Year



DAN COBB
Outstanding new member



EXCLUSIVE SATELLITE
DEALER IN THIS AREA
512 N. Maple
ANN ARBOR
769-0198



TIM MERKEL (left) is the new president of the Chelsea Jaycees, succeeding Harold Allen (right) who served in the post for two years. Merkel was also named Jaycee officer of the year.

Tim Merkel Is Elected President of Jaycees

Tim Merkel has been selected to succeed Harold Allen as president of the Chelsea Jaycees. The installation banquet was held at Chelsea Community Hospital.

Jerry Milliken was honored as Jaycee of the Year and Merkel as officer of the year. Dan Cobb and Bob Burgess were co-recipients of the Outstanding New Member award. Mary Beth Milliken was saluted as the first woman to join the Chelsea Jaycees.

Allen is the only president to have served two years during the organization's 30-year history. During his term he developed the Chelsea child finger-printing program and the Chelsea Run. He was named Jaycee of the Year in 1981-82 and 1982-83.



MARY BETH MILLIKEN
First woman member

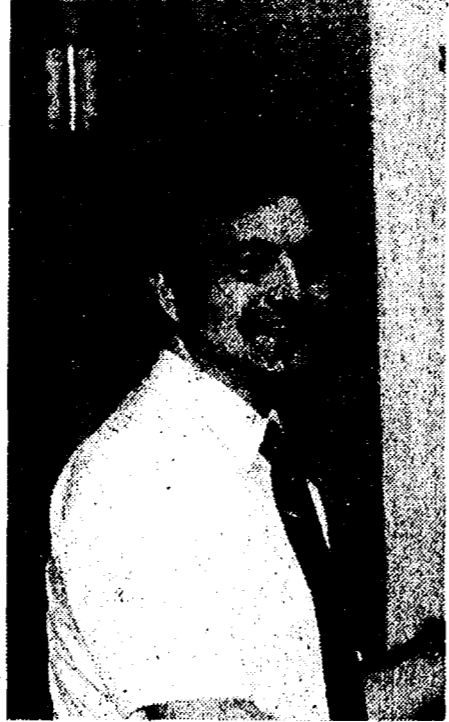

BOB BURGESS
Outstanding new member

Under the Job Training Partnership Act (JTPA), a new public-private partnership has been created to plan and design training programs as well as to deliver training and other services to the economically disadvantaged, according to a U. S. Department of Labor fact sheet.

Players Seek Volunteers For 'Mame'

Chelsea Area Players need your help!

They need volunteers to help prepare for "Mame" performances on July 18, 19, and 20. If you are a seamstress, or an electrician, or you can pound a nail straight, they need your help. This community contains a vast number of talented people, hard-working people, and people who have a strong interest in Chelsea Theatre. Especially needed are folks who would be willing to help out on performance nights—either as ushers or on the stage crew.

The survival of any organization depends on its members, but in order to make it thrive they need man, woman and child power. There is a 55-plus member cast who want to entertain you thrill you, and give you a great show. All they ask is a little hand. Be it on the phone, behind the scenes or in the lobby, the cast and directors of "Mame" want you to join in the fun. If you have untapped energy and enthusiasm for the theatre, call Marge Lewis at 475-3325.



WINS BIKE: Eric Worthing, 13, of 2577 Hayes Rd., was the lucky winner of a bicycle in a drawing held at Polly's Market in Chelsea. Congratulating him is Bobby Hoffenbecker, Polly's cashier. The award was sponsored by the manufacturer of Dr. Pepper soft drinks and was open to everybody whether or not they bought the beverage.

Circus Big Top Goes Up Early Morning of July 6

A traveling circus makes its own world. It materializes as if by magic, splashes an array of glitter, music, daring and excitement into the ordinary world, and then slips away, leaving only romantic echo to remember in the word "circus" so said the World-Telegram publication about a legend come to life.

American's finest, the Al G. Kelly & Miller Bros. 3-Ring Circus will perform in Chelsea for one day only. Show times are at 2 and 5:30 p.m.

The Big-Top will be set up at Chelsea Fairgrounds. The public is invited to the show lot early morning July 6 to watch the arrival, unloading and set up. Little

by little the big top will take shape, other tents for animals, side show and concessions departments will fill the lot. David Rawls, manager, will be on hand to over-see it all.

Al G. Kelly & Miller Bros. 3-Ring Circus was founded in 1938 by Obert Kelly and Dores Miller and has always been a traditional tented American circus.

Local sponsors for the circus are Chelsea Lioness Club and discount advance tickets may be obtained through members of that organization or at Chelsea Pharmacy, Chelsea Community Education, Parts Peddler in Chelsea and Dexter, or Stockbridge Pharmacy.

MICHAEL W. BUSH

C.P.A., P.C.

CERTIFIED PUBLIC ACCOUNTANT

8064 Main St., Dexter
Ph. 424-3045

Accounting, Tax & Consulting Services

Personal, Business, Farm, Corporate

Monday-Friday, 9 a.m.-5 p.m.
Evening & Saturday appointments available

IN YOUR HOME PORTRAIT PHOTOGRAPHY

BELL PHOTOGRAPHY

WEDDINGS REUNIONS PRODUCT TEAM COMMERCIAL

BABIES CHILDREN FAMILY PETS

INDOOR/OUTDOOR

THOMAS J. BELL
475-1416

PHONE 475-8639 PHONE 475-8630

See Us for All Your Travel Arrangements

ACCENT ON TRAVEL LTD

Affiliated with Lovejoy-Tiffany & Associates

There Is No Charge for Our Service!
FREE TICKET DELIVERY

121 S. Main Street, Suite 300 Chelsea, Mich. 48118

W.I.N

a fun float

Root Beer Float

Splash down to A&W and enter the A&W Fun Float Sweepstakes. The Grand Prize is a five foot inflatable "Root Beer Float" - complete with maintenance kit.

There's a winner a week for four weeks. Great for the beach or the pool. Enter as often as you like. Details and entry blanks at participating A&W Restaurants.

No purchase required.

Winner for June 23: Catherine Schultz

Rediscover **A&W** We're really cookin' now.

Name _____
Address _____ State _____ Zip _____
City _____ Telephone _____

Chelsea A & W Restaurant
1555 M-52, Chelsea Ph. 475-2055

A&W Restaurants, Inc. or its licensees assume no responsibility for the use of the A&W inflatable raft.

WE SELL ... WE SERVICE.

Cub Cadet Outdoor Power Equipment

- Garden Tractors
- Riding Mowers
- Self Propelled Mowers
- Walking Mowers
- Professional Rotary Mowers
- Rotary Tillers
- Edger/Trimmer
- Log Splitter
- Shredder/Bagger
- Convertible Vacuum/Blower
- Generators
- Snowthrowers

PLUS ...

- Attachments
- Parts
- Maintenance
- Helpful advice

G.E. Wacker Inc.
WACKER
9050 Chelsea-Manchester Road
Manchester, Michigan 48150

Polly's

Priced Right

1101 M-52 - CHELSEA

COCA-COLA

SPRITE - TAB - DIET COKE
SUGAR-FREE TAB

8 ^{pac} _{1/2 liter bottles} **\$1.89**

HOW MANY PEANUTS?

Guess the Magic Number and win a family pass to the Circus for 6.

AL G. KELLY/MILLER BROS. CIRCUS
JULY 6 - 2 p.m. and 5:30 p.m.
CHELSEA FAIRGROUNDS

DEPENDABLE TREE SERVICE

Pruning
Topping
Removal
Stump Grinding

426-4110

FREE ESTIMATES

35 Years Experience

Introducing

AMICA
"THE FRIENDLY WHEELCHAIR"

Another Extra Convenience at POLLY'S

Peanuts.

ENTER at POLLY'S

A VIEW from the CLOCK TOWER

GUEST COLUMN
by
WILL CONNELLY

Recently the Chelsea Civic Foundation awarded a grant of \$1,000 to study the idea of a wellness/fitness center. An active participant in the study is a member of the staff of the Chelsea Community Hospital. This makes sense because hospitals and medical professionals are the targets of blame for rising health care costs. The fact is that a high percentage of hospital admissions and treatments by physicians come as a direct result of health neglect and health abuse by the patients themselves.

Throughout our nation we are killing men and women by the millions with preventable heart disease, preventable cancer and dozens of other preventable ailments.

I do not envision a Chelsea Wellness/Fitness center as large buildings or land areas, or costly equipment.

For each of us, our own personal wellness/fitness center is located in our head. This is the precise location for the inspiration, motivation, education and self-discipline required for wellness and fitness.

Any sustained effort at wellness/fitness for your own body is what you do with it while you are operating as your own health care supervisor. Aside from the question of cigarettes, about 99 percent of your success or failure will depend on: 1. What you eat and drink—in terms of quantity and quality. 2. How you use this energy.

Overweight is simply the result of consuming more calories per day than you expend in daily effort. Most overweight people get that way slowly. Just 100 calories a day—say a buttered slice of bread—in excess of your body's needs, will add 10 pounds on your bathroom scale every year. People who get substantially overweight invariably go for crash diets in an attempt to lose years of added fat in weeks of self-denial. Nineteen out of 20 fail. They try it again and 19 out of 20 fail. Many of these failures result from a refusal to count calories. They count their pennies like misers but when it comes to the management of their most precious asset, a healthy body, they look the other way.

The next wellness/fitness sin is lack of regular energy-consuming and oxygen-consuming (aerobic) exercise which aids in weight control but primarily produces healthy muscles and bones plus a powerful heart pump and a fine circulatory system. A standard excuse for lack of exercise is "I haven't the time. I'm too busy."

The time becomes available later in the hospital or in the grave. As I see it, a Chelsea Wellness/Fitness Center would be an educational facility where people could come for motivation, information and group togetherness in remaining healthy and physically fit.

The Chelsea School District already has a splendid swimming pool, tennis courts, gymnasiums, exercise machines and other facilities for the kind of rhythmic, sustained exercise required for aerobic fitness. We have miles of streets and roads for fitness runners, walkers and bicyclists. Stationary aerobic running can be done at home along with aerobic rope skipping, stair climbing, stationary bicycling, dancing and time-tested calisthenics.

So the Chelsea Wellness/Fitness center could be an institutional effort that might be situated on Chelsea Hospital grounds. It would be basically educational but if it is also used as a health record center for subscribers, individuals who develop special medical problems would have the benefit of expert and early referrals.

Until we have our wellness/fitness center, may I suggest some self-guides to healthful nutrition, and you can get these at very low cost from the U. S. book store in Detroit. (They also have an excellent booklet on exercises from the President's Council on Physical Fitness.) Just phone 1-226-7816 and tell them what you are interested in and they will help you in ordering.

Recommendation No. 2 relates to aerobic exercise and nutrition. It is *The Aerobic Way* by Kenneth H. Cooper, M.D., MPH. The last time I bought a copy it was \$3.50 and it may be a bit more now. A good place to shelve this wonderful book is next to the family Bible.

**Tell Them You Read It
In The Standard**

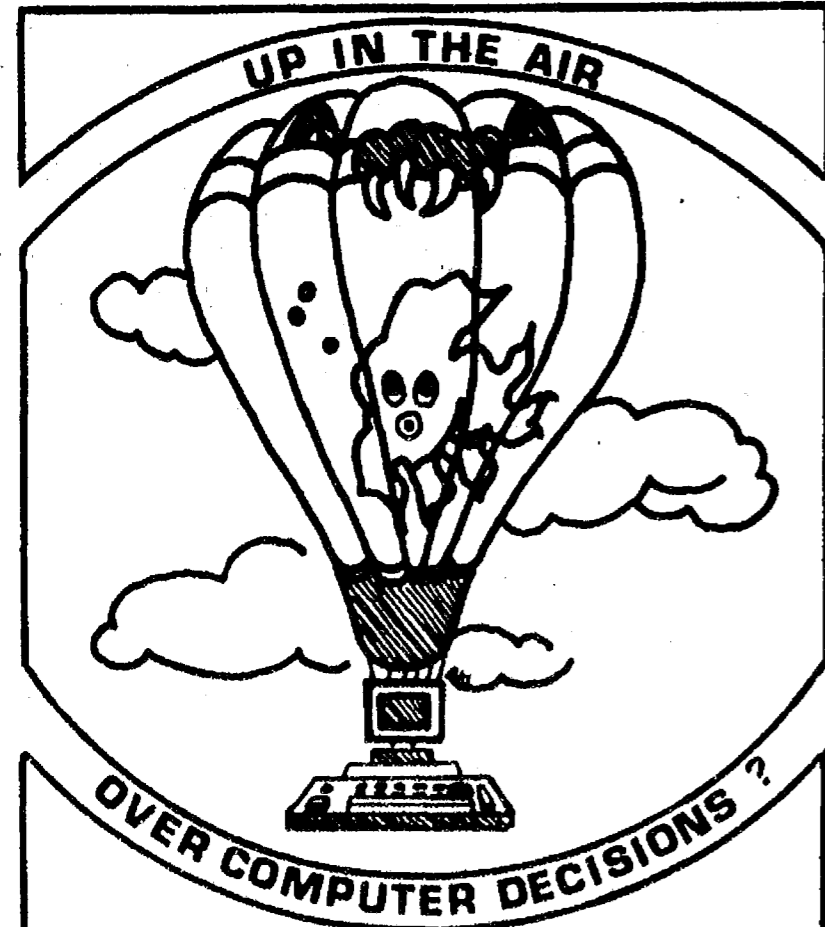

CALL US
SYSTEM DIRECTIONS

BUSINESS CONSULTING SERVICES
TRAINING
ZENITH & IBM
PERSONAL COMPUTERS
SOFTWARE
PRINTERS & ACCESSORIES
discount prices

BLAKE THOMSON (313) 475-9173



HISTORICAL DISPLAY commemorating Chelsea's 46 village council presidents is now on exhibit in four frames on the staircase of Chelsea Village Hall. Pictured with the display are Jerry

Satterthwaite, present council president, and Kathleen Clark, a member of the Chelsea Area Historical Society, who helped to prepare the exhibits for framing.

Village Presidents Shown in Historic Framed Collection

Chelsea Area Historical Society has presented the village council with four framed groups of pictures, drawings and historical facts about Chelsea's 46 past council presidents. All are now on permanent display beside the staircase which leads to the council chambers in the village hall.

The collection includes photographs of 39 past presidents and incumbent Jerry Satterthwaite. Missing are the first president, Elisha Congdon, as well as David Thomas (1870-1872), Orrin Thatcher (1874-1875), James P. Wood (1880), James L. Gilbert (1881-1882), and J. D. Schmittman (1884).

The names and dates of service of the 46 village leaders were researched by Marge Hepburn, president of the historical society. She accomplished the task through contacts with descen-

dants and reference to numerous publications. Harold A. Jones performed the arduous task of making photographic reproductions from original images in many sizes and with wide variances in pictorial quality. Kathleen Clark assisted with layout, art work and lettering, while Max Hepburn built the frames.

The pictures and dates of office for six presidents are missing because some village records were destroyed by fire in the late 1880's.

Area residents are invited to visit this historical exhibit which is on display 24 hours a day seven

days a week. Anyone who can supply missing dates or pictures is urged to call Mrs. Hepburn at 475-8971.

CHANNEL MASTER SATELLITE

Sales & Installation
Check our low prices!

FINANCING AVAILABLE

**LOY'S
TV CENTER**
Ph. 769-0198

State Licensed and Insured

JERRY HANSEN & SONS ROOFING & SIDING COMPANY

Phone (313) 994-4232

P. O. Box 2123, Ann Arbor, Mich. 48106

ALL TYPES OF ROOF REPAIRS, SIDING, GUTTERS,
DOWNSPOUTS, INSURANCE WORK

27 Years Experience

Golf Privilege Card Available

There is such a thing as free golf!

Try the Golf Privilege Card from the American Lung Association of Michigan. In cooperation with many of Michigan's finest courses, the ALAM is offering a wallet-sized card permitting link-lovers to receive a great golfing bargain while donating funds to fight lung disease.

A \$20 donation allows one free round or two-for-one play at courses like Huron Hills, Leslie Park, Brookside, Green Oaks and many others. With 23 courses on the card, it's a \$200 value.

The cards are available by calling the American Lung Association at (313) 995-1030. In addition, most local golf courses and sporting goods stores carry information on the card.

Progressive Euchre Scheduled Fridays At Senior Center

Progressive euchre has sparked interest by Chelsea Senior Citizens with the group playing each Friday morning at the Senior Nutrition Center located in North Elementary school.

Games begin at 10:30 a.m. and continue until just before noon when the hot lunch is served.

Progressive euchre provides that winners move up tables as they win, with their goal the head table.

Prizes are awarded for high men's and for high ladies scores, with booby prizes awarded for low men's and low ladies scores.

Friday morning, June 28, will be the next session of progressive euchre. More seniors are encouraged to stop at North school and join the card game.



A time capsule was built into the Washington Monument on July 4, 1848, but to date no one has been able to find it.

JOHNSON, PARISHO & CO., P. C.

Certified Public Accountants
Two locations to serve you:

CHELSEA OFFICE
107 1/2 S. Main Street
Ph. 475-9640

ANN ARBOR OFFICE
400 E. Eisenhower Pkwy., Suite J
Ph. 663-4338

WE SERVICE:

- Personal - Corporate - Partnership - Farms
- * ACCOUNTING
- * TAX PREPARATION & CONSULTING
- * FINANCIAL PLANNING

Appointments available Monday through Saturday.

Four Chelsea Youths Attend Boys' State

Four Chelsea High youths attended the 48th annual American Legion Boys' State held on the campus of Michigan State University, East Lansing, June 15-22. Mike Goodwin, Christopher Herter, Jim Eisenbeiser and Tyler Heaven joined Boys' State representatives from throughout Michigan to participate in the exposure to the realistic operation of city, county and state governments.

State, city and county conventions were conducted during two of the days of the Boys' State activities.

Political campaigns were held with posters, banners, campaign speeches and group meetings, all in preparation for the elections.

Traditionally, Sunday is Election Day at Boys' State, with the names of the candidates chosen the day previous placed on the voting machines. Punch card voting machines were utilized.

Since 1937, nearly 1,000 high school students have gathered on the MSU campus each June to learn how politics and government at its various levels operate. They learn the best possible way, by actually setting

up their own state with all of its governmental bodies, problems and opportunities.

Jim Eisenbeiser had this to say after his return to Chelsea last week:

"Boys' State was a worthwhile experience for me. It was very interesting to see how our state, county and city governments are formed, and how they operate."

"The city government was the most interesting for me. That's where the most work is done and the most things are learned."

"It was also interesting to meet students from different parts of the state. I talked to guys from big cities, little cities, and the Upper Peninsula."

"It's neat to see how they live and find out what kind of things they do. I will never forget the things I learned and did at Boys' State."



Andrew Johnson was the first ex-president to serve later in the Senate.

Talking With Young Children About Death

As adults we are familiar with the frequent questions of our children, those back-to-back "whys" of a child. Perhaps the toughest "why" to which we will ever have to respond is why someone has died. We have acquired a unique family-oriented brochure entitled, "Talking With Young Children About Death." It was produced under the direction of noted children's expert, Fred Rogers of Mr. Rogers' Neighborhood. This acclaimed brochure is now part of our community resource collection. Please feel free to call or drop by if you would like a complimentary copy.



**COLE-
BURGHARDT
FUNERAL
CHAPEL**

214 E. Middle St., Chelsea
Phone 475-1551
DONALD A. COLE, OWNER/DIRECTOR

REMODELING SALE!

BUSINESS AS USUAL DURING OUR STOREFRONT RESTORATION.

ALL SHORT-SLEEVE
BLOUSES
20% OFF

LADIES'
SWIMSUITS
25% OFF

SELECTED
SPRING
DRESSES
25% OFF

LINED
SPRING SKIRTS
GRAY - BLACK - KHAKI - WHITE
Reg. \$41⁰⁰ Now \$30⁷⁵

LADIES SPRING
JACKETS

REG. \$46⁰⁰ to \$85⁰⁰ Now \$34⁵⁰ to \$63⁷⁵

ALL HEALTH-TEX
25% OFF

JORDACHE JEANS
Toddler to Girls' Size 14 20% OFF

MEN'S AND BOYS'
ALL SHORT SLEEVE KNIT SHIRTS
ALL SHORT SLEEVE SPORT SHIRTS
SUMMER and CASUAL PANTS
20% OFF

Vogel's & Foster's



COMMUNITY CALENDAR

Monday—

Lima Township Board meets the first Monday of each month at 8 p.m., Lima Township Hall. advx41tf

Parent-Teacher South meets the second Monday of each month in the South School Library at 7:15 p.m.

Chelsea Kiwanis Club meets every Monday, 6:30 p.m. at Chelsea Community Hospital.

Chelsea School Board meets the first and third Mondays of each month, 8 p.m., in the Board Room.

Chelsea Lioness, second Monday of each month at the Meeting Room in the Citizens Trust on M-52, Chelsea, at 7:30 p.m. Call 475-1791 for information.

Parents Anonymous Group, Chelsea, a self-help group for abusive or potentially abusive parents, Mondays, 7-9 p.m. Call 475-9176 for information.

Chelsea Recreation Council 7 p.m., second Monday of the month, Village Council chambers.

Chelsea Substance Abuse Task Force—second and fourth Mondays, 7 p.m., Chelsea Hospital, Conference Room A & B. tf

Tuesday—

Olive Lodge 156 F&AM, Chelsea. Regular meeting, first Tuesday of each month.

Chelsea Area Jaycees, second Tuesday of each month at Chelsea Community Hospital. Open to men and women from ages 18 through 38. For more information call Tim Merkel, 475-3272.

Sylvan Township Board regular meetings, first Tuesday of each month, 7 p.m., Sylvan Township Hall, 112 W. Middle St. advtf

American Business Women's Association 6:30 p.m. at the Chelsea Hospital fourth Tuesday of each month. Call 475-2812 for information.

Lima Township Planning Commission, third Tuesday of each month, 8 p.m., Lima Township Hall. advx30tf

Chelsea Village Council, first and third Tuesdays of each month. advtf

Lions Club, first and third Tuesday of every month, 8:45 p.m., at Chelsea Community Hospital. Ph. 475-7324 or write P.O. Box 121, Chelsea.

Chelsea Rod and Gun Club regular meeting, second Tuesday of each month at the clubhouse, Lingane Rd. 49tf

Chelsea Rebekah Lodge No. 130 meets the first and third Tuesday of each month, at 7:30 p.m.

Chelsea Communications Club, fourth Tuesday of each month, 8 p.m., Chelsea Lanes basement meeting room.

Wednesday—

VFW Post 4076 meeting second Wednesday of month, 7:30 p.m., VFW Hall, 105 N. Main.

OES, first Wednesday following the first Tuesday of the month at the Masonic Temple, 113 W. Middle at 7:30 p.m.

Thursday—

Chelsea Area Players Board meeting second Thursday of each month, 7:30 p.m., at Citizens Trust meeting room. For more information call 475-2629.

American Legion Post No. 31. General meeting the first Thursday of each month at the post home, Cavanaugh Lake.

New Beginning, Grief Group first and third Thursday each month, 7:30-9 p.m., Family Practice Center, 775 S. Main St., Chelsea.

Knights of Columbus Women's Auxiliary, second Thursday of each month, 8 p.m. at K. of C. Hall, 20750 Old US-12.

Friday—

Senior Citizens meet third Friday of every month, pot-luck dinner, games and cards. 6 p.m. at Senior Citizen Activities Center at North School.

Toastmasters International, each Friday in the Woodlands Room at Chelsea Community Hospital at 12 p.m. for information call Martha Schultz, 475-7505.

Children's Story Hour for 3- to 5-year olds, every Friday, 11 to 11:45 a.m., at McKune Memorial Library.

Misc. Notices—

Drop-In Service, the Children's Center at Chelsea Community Hospital, 475-1311, ext. 405 or 406. adv4tf

Faith in Action provides food, clothing, limited financial assistance and more. Call 475-3305 Monday-Friday (located behind Chelsea Hospital).

North Lake Co-Op Pre-School, located in Chelsea, is taking enrollments for the 1985-86 school year for 3- and 4-year-old sessions. We offer co-op and non-participating options. For further information call Jan Roberts, 475-3615, or Jill Taylor, 475-2172. adv43tf

Parent to Parent Program: in-home, friendly, visiting support system for families with children. Call 475-3305, ask for Jo Ann.

Parents Without Partners, support group for single parents. Youth activities, social events, discussion groups. For membership information, call Polly N. at 971-5825.

Home Meals Service, Chelsea. Meals served daily to elderly or disabled. Cost per meal, \$2.25 for those able to pay. Interested parties call Ann Feeney, 475-1493, or Joyce Manley, 475-2795.

Chelsea Social Service, 475-1581, 2nd floor of Village Offices. Thursdays, 10 to 4, or if an emergency need at other times, call Linda at 475-7405 or Jackie at 475-1925.

Sexual assault counseling for victim, family, friend. Assault Crisis Center, 40009 Washtenaw, Ann Arbor, 994-1616, no charge.

Huron Valley Multiple Sclerosis Foundation meeting, 2301 Platt Rd. (United Way Building), Ann Arbor, 7 p.m. Monday: socializing, group therapy; every third Tuesday: recreation/education. Ph. 1-483-5113. xltf

Catholic Social Services provides outreach services to older adults residing in Washtenaw county. Adults over 60 years are helped to obtain food stamps, hot meals, transportation, housing, fuel and other community services. An outreach worker visits older adults, often isolated and handicapped, in their homes. If you are in need of help or know a friend, relative or neighbor in need, call Barbara Palson at Catholic Social Services, 484-1260 or 662-4534.

Food Co-Op Seeks New Board Members To Fill Vacancies

The People's Food Co-operative Board of Directors is seeking candidates for two seats open due to resignations. The new board members will be selected by the current board to serve until the next election, which will take place in March of 1986. This is a working board, and will require a commitment of about three hours a week.

Experience working with co-ops or other democratically controlled organizations is useful. In addition, the board has a special need for members with backgrounds in small business and/or finances. If you are interested, even if you don't have any of the above qualifications, you are urged to apply. Board members are required to be PFC members.

Candidates must submit a short statement to the Board outlining their prior involvement in PFC, interest in the Board of Directors and other relevant skills and/or experience by July 10. (There are board mail boxes in both the Packard and Fourth Ave. stores.) Be sure to include information about how you can be reached! The board will choose the candidates who best fill its needs at the July 11 meeting.

For more information, call 769-0095 or 761-8540 evenings.

Applications Taken For Assault Crisis Advisory Board Posts

Washtenaw County Mental Health Committee will consider applications for appointments to the Assault Crisis Center Advisory Board in July.

Anyone interested in appointment to this committee should submit a one page cover letter to accompany a resume indicating interest and/or experience in the areas of child sexual abuse, sexual assault and domestic violence addressed to Susan Kaufmann, 4009 Washtenaw, Ann Arbor 48104. The deadline for submittal of resumes is June 28.

Subscribe to The Chelsea Standard!

Wedding Stationery

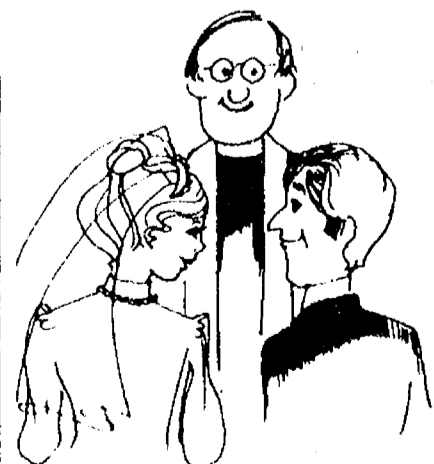

See Us For McPherson's BRIDE & GROOM Wedding Stationery INVITATIONS ACCESSORIES NAPKINS RECEPTION ITEMS ATTENDANT'S GIFTS

Trained Consultants You May Check Out Books The Chelsea Standard

Feds Delaying Clean-Up Job on Toxic Waste Site

Michigan United Conservation Clubs (MUCC) has accused the federal government of delaying a lawsuit brought by the state to force the U.S. Coast Guard to clean up alleged toxic chemical contamination of groundwater and portions of Grand Traverse Bay at Traverse City.

"The federal government is more interested in delay than in cleaning up the deplorable groundwater pollution it caused in Traverse City," declared Thomas L. Washington, executive director of MUCC.

Washington made the accusation following a U.S. Justice Department request to delay a June 14 pre-trial conference in the suit.

State and local officials discovered in 1980 that the wells of 102 homes in Traverse City were contaminated or threatened by organic chemicals including benzene, toluene, and xylene. After reviewing studies that traced the source of the pollution to the Coast Guard Station, Michigan Attorney General Frank Kelley sued the federal government to clean up the site.

Washington noted that by seeking to delay the suit, the federal government is acting like other recalcitrant polluters.

"They are using classic tactics of delay, study, and litigation to evade their responsibility," Washington declared. "The Traverse City incident is part of a larger web of federal sites of environmental pollution."

Weather Is Beautiful . . .

(Continued from page one) ty of sunshine with moderate temperatures, and enough rain to satisfy the needs of farmers and city dwellers alike. Except during the rain showers, there was no time when it was uncomfortable to be outdoors.

MULTI-LINE AID DEALER!

We sell and service most brands of hearing aids • Bosch • Phonix Ear • Starkey • Telex • Hearing Aids • Batteries • Testing • Accessories

CHELSEA HEARING AID CENTRE

55 Chestnut Dr. • Suite A 313-475-9109 Chelsea, Mich. Collect calls accepted Saturdays 'til 2 p.m. Open Saturday, 8:30 to 2 Evenings by Appointment We accept third party billing.

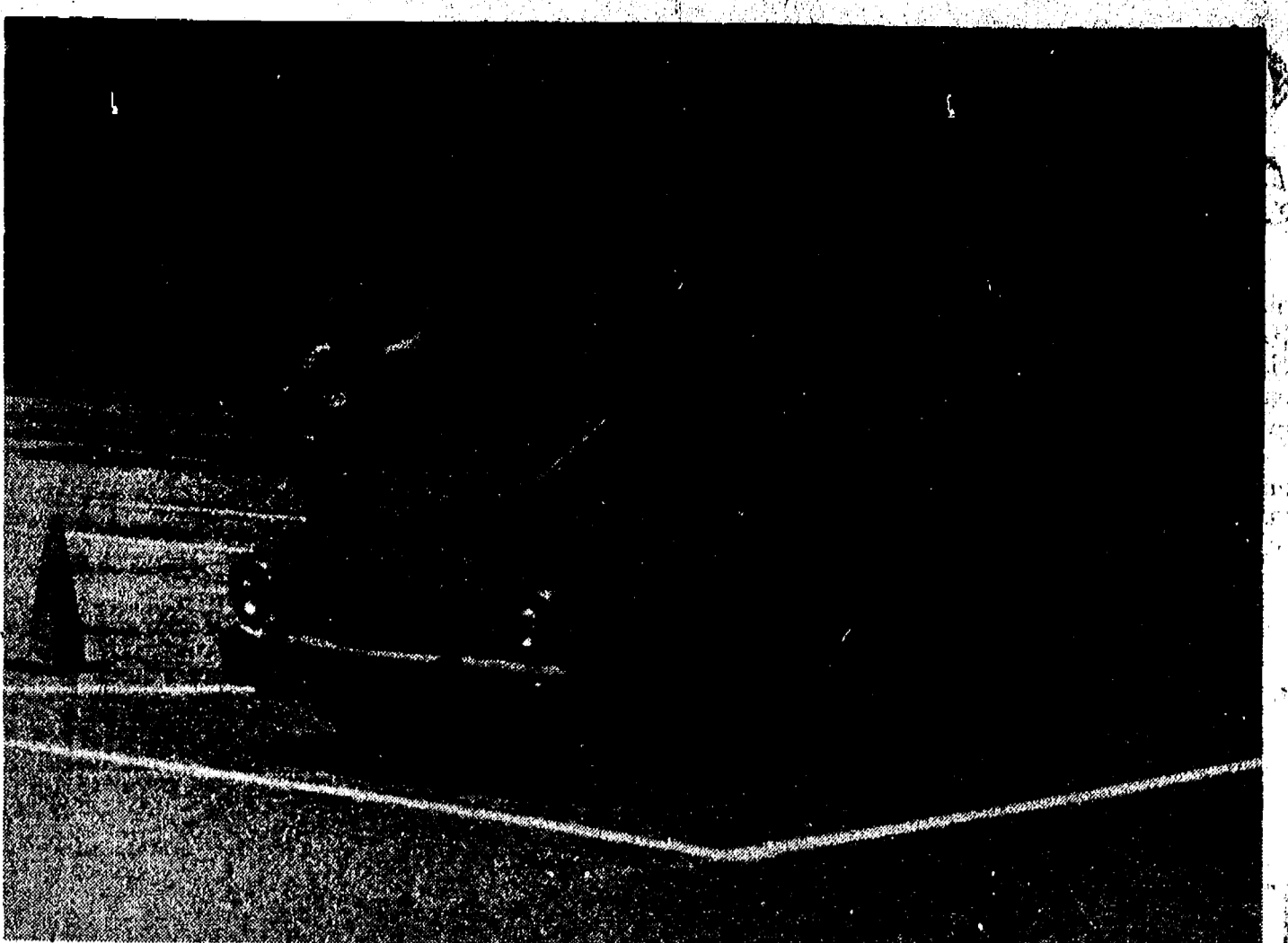

IT'S DRIVER EDUCATION TIME at Chelsea High school, and the parking lot east of the campus is a busy place during the morning hours as students steer their way around the course. In-

structor Tom Casteel uses a bullhorn to direct his pupils and keeps a careful eye on them at the same time.

Chamber of Commerce . . .

(Continued from page one) terp, Central, Inc., J & M Oil, Klink Excavating, Lane Animal Hospital, Edward Lewis, Longworth Plating Service, MacDee, McDonald's, McKernan Realty, Dave McLaughlin, Merkel's Furniture, Movieland of Chelsea, Phyllis Muncer, Norm's Body Shop, Palmer Ford, Parts Peddler, Dave Prohaska, R. A. Steger & Co., Rademacher & Musbach, Shopping Guide, Springer Agency, Staffan-Mitchell Funeral Home, State Farm Insurance, Stivers Restaurant.

David Strieter, Thornton Realty, Village of Chelsea, Chuck Walters, Realtor, Clare Warren, DDS, Winans Jewelry.

HAPPY BIRTHDAY SALLY 33



ADAM HARTMAN (313) 475-7869

WASHTENAW CARPET CLEAN

STEAM CLEANING COMMERCIAL - RESIDENTIAL - MINOR REPAIRS FREE ESTIMATES

CARPET SALES & INSTALLATION 475-7869

PRIDE

McDonald's® is proud to call your community home. And we're showing our pride inside and out.

We've recently remodeled our store to better serve you. Our new contemporary look features eye-pleasing colors and attractive accessories that make dining with us more enjoyable and convenient

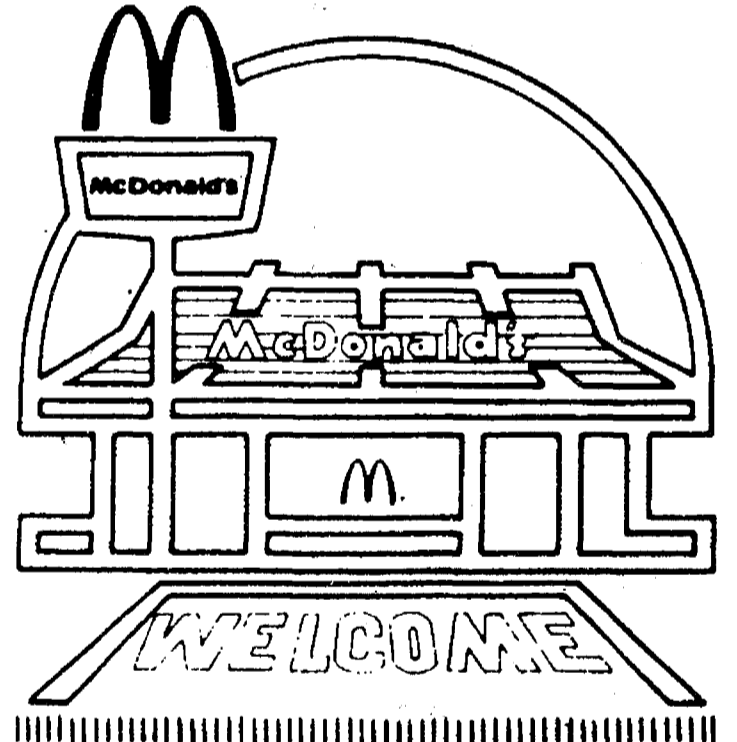

COME JOIN OUR GRAND REOPENING ACTIVITIES:

June 26 - Ribbon Cutting Ceremonies

June 27 - Candlelight Dinner 5-8 p.m.

June 28 - T.G.I.F. Happy Hour Buy one drink, get the other free!

June 29 - On-Lot Carnival For Muscular Dystrophy, 1-4 p.m. Games! Prizes! Popcorn! Cotton Candy!



1535 S. Main Chelsea

Thank You!

The CHELSEA GIRLS SOFTBALL TEAM, COACHES, PARENTS AND FANS wish to extend our gratitude and "thanks" to all of our loyal supporters. Our team has been lucky to have you all behind us. There are really some X-tra Special People who need to be thanked again and again, for their donations to our club in our long hard struggle to the "TOP".

Thanks again to David Curtis, who is our favorite high school janitor and Donald Irwin of Grass Lake who is a past school board member. Also, the Chelsea Village Bakery for the supplies of energy we received from them and a special hug and kisses from all the girls to Milo Vogel of Vogel's Party Store for supplying our parents with snacks and pop for the After-Game Party and the cold drinks when we arrived back to town after our VICTORY!!!

We would also like to thank Mr. and Mrs. Leonard and Mr. Mullendore for all the news coverage we have received and will treasure in the years to come. We know for sure, that there are a lot of wonderful people in our town!

Charlie Waller
Pat Clark
Art Cobb
Beth Unterbrink
Kelly Hawker
Anne Weber
Laura Anderson
Joann Tobin
Lori Folcik
Tina Paddock
Jenny Cattell

Chris DeFant
Kris Mattoff
Trisha Mattoff
Michelle Easton
Chandy Hurd
Cathy Burkel
Jill Schaffner
Kelly Stump
Karen Weber
Pam Brown
Angie DeFant

Class of '80 Holds 5th-Year Reunion

Holding their fifth-year reunion, members of the Chelsea High Class of 1980 met at classmate Kevin Doll's residence on Heim Rd. for an afternoon and evening of fun, Saturday, June 22.

A total of 136 class members and guests spent the afternoon visiting and participating in softball, volleyball and swimming.

A chicken barbecue and pot-

luck dinner was held, followed by an evening of dancing with music by Kastle Productions, the class reported.

Invitations went out to 196 members of the class, 113 responses were received from those in several states including Hawaii. Attending the party were 94 members of the class, with Bill Burgess from Fort Hood, Tex., traveling the farthest.

Prizes were given for a number of things, said members of the committee planning the event, and everyone had a great time with the group already looking forward to the 10-year reunion. Co-ordinator for the event was Debbie Honbaum.



The blue whale can go up to half a year without eating—it is maintained by its blubber.

Residential Wiring Specialist

EXPERIENCED - LICENSED - INSURED

Custom Homes Given Special Attention
REMODELING, SERVICE UPGRADES

GRIMMETTE ELECTRIC COMPANY

Phone 481-1600 or 475-8538 eves.

Chelsea Welding, Inc.

PORTABLE WELDING



Farm Machine Repairs
Truck Bumpers
Custom Hitches
HELI-ARC

475-2121

LUNCHEON SPECIAL

For Month of June

**CROCK OF SOUP OR CHILI
& SALAD BAR - \$2.50**

DAILY LUNCHEON SPECIAL . . . \$3.50
Food to take out for lunches

DINNER SPECIAL

Daily, from 5:30 till?

MONDAY THRU THURSDAY . . . \$4.00 or less
FRIDAY—BAR-B-Q Country Style Ribs . . . \$6.75
SATURDAY—Prime Rib (above average cut) . . \$8.75

SUNDAY, JUNE 30 - 2 p.m. till?

PRIME RIB OF BEEF

Tiger Games on PASS TV

LIVE MUSIC FRIDAY & SATURDAY

50's & 60's Rock, Country & Old Standards, I. D. Required

CATERING — Wedding - Graduation - Business Meetings

WOLVERINE
Food & Spirits



W. Old US-12 & M-52
Chelsea

(313) 475-9014

WHEN YOU NEED

HELP!



MATT
VILLEMURE

LOOK TO US
FOR
EXPERIENCE
AND ABILITY.
WE
GUARANTEE
OUR WORK!



RON
SCHUYLER

SERVICE OPEN SATURDAY TOO



**LIFETIME
SERVICE
GUARANTEE**

The car repair guarantee that lasts for as long as you own your vehicle. The free Lifetime Service Guarantee. If you ever need to have your Ford, Mercury or Lincoln fixed, you pay once and we'll guarantee that if the covered part ever has to be fixed again . . . we will fix it FREE. Free parts. Free labor. Covers thousands of parts. Lasts as long as you own your vehicle. The Lifetime Service Guarantee. Hurry in for details!

This limited warranty covers vehicles in normal use. And excludes routine maintenance parts, bolts, hoses, sheet metal and upholstery.

MICHIGAN'S OLDEST FORD DEALER SINCE APRIL 15, 1912

Palmer



DOWNTOWN CONVENIENCE

Hours: Mon., Thurs. & Fri. 7:30 a.m. to 5:30 p.m., Saturday 7:30 a.m. to noon

222 S. Main St., Chelsea

Special Line
Direct To Service

475-1303



CHELSEA HIGH CLASS OF 1980 held their five-year reunion party at Kevin Doll's home of Heim Rd. Saturday, June 22, with the weatherman providing near perfect conditions. Caught by the camera at the festivities, the group in the photo includes, seated from left, Mark Boote, Terri Neff Bareis, Karen Blanchard, Dan Rowe, Rene Cook, Cheryl Nadeau, Maureen Crawford and Laurie Speer

Hoag. Kneeling behind them, left to right, are Henri Vanderwaard, Mark Poske, Bill Spaulding, Judy Norris Killewald, Jamie Atkinson Seyfried, Sarah Haselschwardt, Debbie Honbaum, Jeryl Herrick, Lynette Schantz, Ruth Ratzlaff Jaynes, Cristi Thomsen and Julie Botsford. Standing immediately behind the kneelers, from left, are Carol Watson, Tom Houle, Paul Hoffmeyer,

Dan Kolander, Paula Bennett, Dave Morris, Troy Koepf, Cindy Gerstler Brainerd, Teresa Hoffman, Mark Jergans, Don Dettling, Eileen Musolf Augustine, Bill Burgess, Marie Klink Van Orman, Sandy Welshans Valentine, Todd Koch, Steve Hawker and Doug Paul. In the back row, standing from left, are Ann O'Hagen, Brad Knickerbocker, Dan Bourget, Dave Waldyke, Doug Hauk, Karl Albrecht, Dave Seyfried and Doug Bowen.

Tecumseh Plans Fireworks Display

This year the Tecumseh JC's and the Al Meyers Airport are co-sponsors in an all day July 4th celebration at the Al Meyers Airport, 10 a.m., ending in beautiful fireworks display at dark. In addition, this year the Al Meyers Airport will be celebrating its 45th year. A whole day of celebration, on its 75 grassy acres at the north end of town, will be devoted to picnicking and aerial events. A big tent will display a bazaar of tables containing food, arts, crafts, and other interesting items.

Among the organizations invited to participate are: Vietnam War Veterans, MIA's and POW's. The American Legion and the VFW are offering barbecued chicken. Other vendors will sell the ever popular ice cream, soda, and popcorn.

The Parachuting Club has been practicing a formation jump for eight persons—men and women. The new tandem jump, which shows how students and instructor come down together to a soft landing, will be frequently demonstrated. In addition, the Parachuting Club members will be jumping all through the day. In the early evening there will be other exciting air events.

Telephone your club news to 475-1371

The Sheriff's Possee, and their beautiful horses, will be headed by Mayor Easton. Some of them will also monitor the runway, which will be closed for the air exhibits. The runway will also be off-limits to crossing or walking.

A public address system has been made available through the courtesy of the National Guard.

This will be used to make announcements and describe what is taking place.

JC women will have a table with small replicas of the Statue of Liberty for sale. The entire JC organization will assist the police department with security, parking, and general order.

Dick Valley is in charge of the

fireworks, and promises they will be shown for greater visibility than before. Admission is free—the whole town and neighboring communities are invited to join in a good old-fashioned 4th.

At dark, the fireworks exhibition will climax a whole day of good fun.

Angela E. Inglis Hillsdale Graduate

Angela Ellen Inglis, daughter of Walter and Charlotte Inglis of Dancer Rd., was graduated summa cum laude from Hillsdale College this spring with a major in international business and languages.

Subscribe today to The Standard

Come Join Our July 4th Celebration

MOVIE RENTALS

Matinee . . \$2⁰⁰

Overnight . \$2⁹⁵

Three Days \$5⁰⁰

VCR RENTALS

\$10⁰⁰ NO DEPOSIT

SUN.-THURS: Price
Includes 2 Movies

NEXT WEEK ONLY

July 1st - July 7th

No Membership Is
Needed To Enjoy
Our Excellent
Movie Selection
at Our Special
Member Rates

SUN. - THURS.
EVERY WEEK
SPECIAL

Rent Any Movie

For Only \$1⁰⁰

WHEN YOU TAKE
ANOTHER MOVIE AT
REGULAR RATE

THIS WEEK ONLY
10% OFF
TRANSFERRING
HOME MOVIES
OR SLIDES
TO BETA OR
VHS TAPE

IN CO-OPERATION WITH
MILAN HOME VIDEO

We have exchanged
25 of our movies for 25
new and different movies
for the month of July.
Take advantage of this
limited time selection.

Over 400 DIFFERENT
VHS Movie Titles
in stock.

Conveniently located in
Dexter with FREE
PARKING and a drop
box for after-hours
movie returns.

REGISTER TO WIN

DRAWINGS TO BE HELD ON JULY 7th at 6 p.m.

MEMBERS

Win one FREE MOVIE
RENTAL A Week
for One Full Year.

NON-MEMBERS

Win one of 10 FREE
MEMBERSHIPS We Are
Giving Away This Week.

COMPARE: THERE IS A DIFFERENCE

VIDEO TO GO



2902-B BAKER RD.
DEXTER
426-5520

HOURS:

MON.-THURS. . . . 10-9
FRI.-SAT. 10-10
SUNDAY 12-7

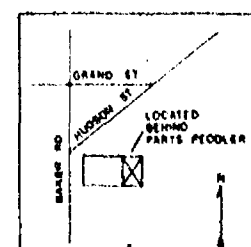

School Board Notes

Present at a regular meeting of the Chelsea Board of Education Monday, June 17 were: Schumann, Heller, Dils, Grau, Peeney, Comeau, Redding, Superintendent Van Meer, assistant superintendent Mills, principals Williams, Stielstra, Benedict, Wescott, assistant principal Larson, community education director Rogers, athletic director Nemeth, special education director DeYoung, guests.

Meeting called to order at 8 p.m. by President Dale Schumann.

Board approved the minutes of the June 10 meeting.

Entered as an official communication was a complimentary letter from Suzanne DeVries, South school teacher, expressing appreciation for being selected as 1985 Exemplary Employee.

Dr. Henry DeYoung reviewed with the board a preliminary report of the 1984-85 community survey which was recently conducted. He indicated that results are on the computer and many analyses can be given to the board. He also spoke to how the information pertaining to the survey can be released to community members.

CEA Grievance HS-4-84-85 was denied by the Board of Education. This grievance dealt with the involuntary transfer of a full-time high school physical education teacher to half-time at Beach Middle school and half-time at the high school.

Board approved the 1985-86 salary schedule for secretaries and maintenance/custodial employees.

Board approved membership in the Michigan High School Athletic Association effective Aug. 1, 1985, through July 31, 1986.

Board approved the adoption of the 1985-86 board goals as established in the June 1 goal-setting workshop.

Board adopted a resolution congratulating the 1985 girls softball team for their winning the Class B State Championship in Lansing on Monday, June 17.

President Schumann, on behalf of the board, presented to Earl J. Heller a plaque recognizing his eight years service as a board member.

Trustee Anne Comeau indicated that three finalists had been identified for the curriculum director position. Second interviews are continuing.

Meeting adjourned at 9:30 p.m.

**Standard Want Ads
Get Quick Results!**

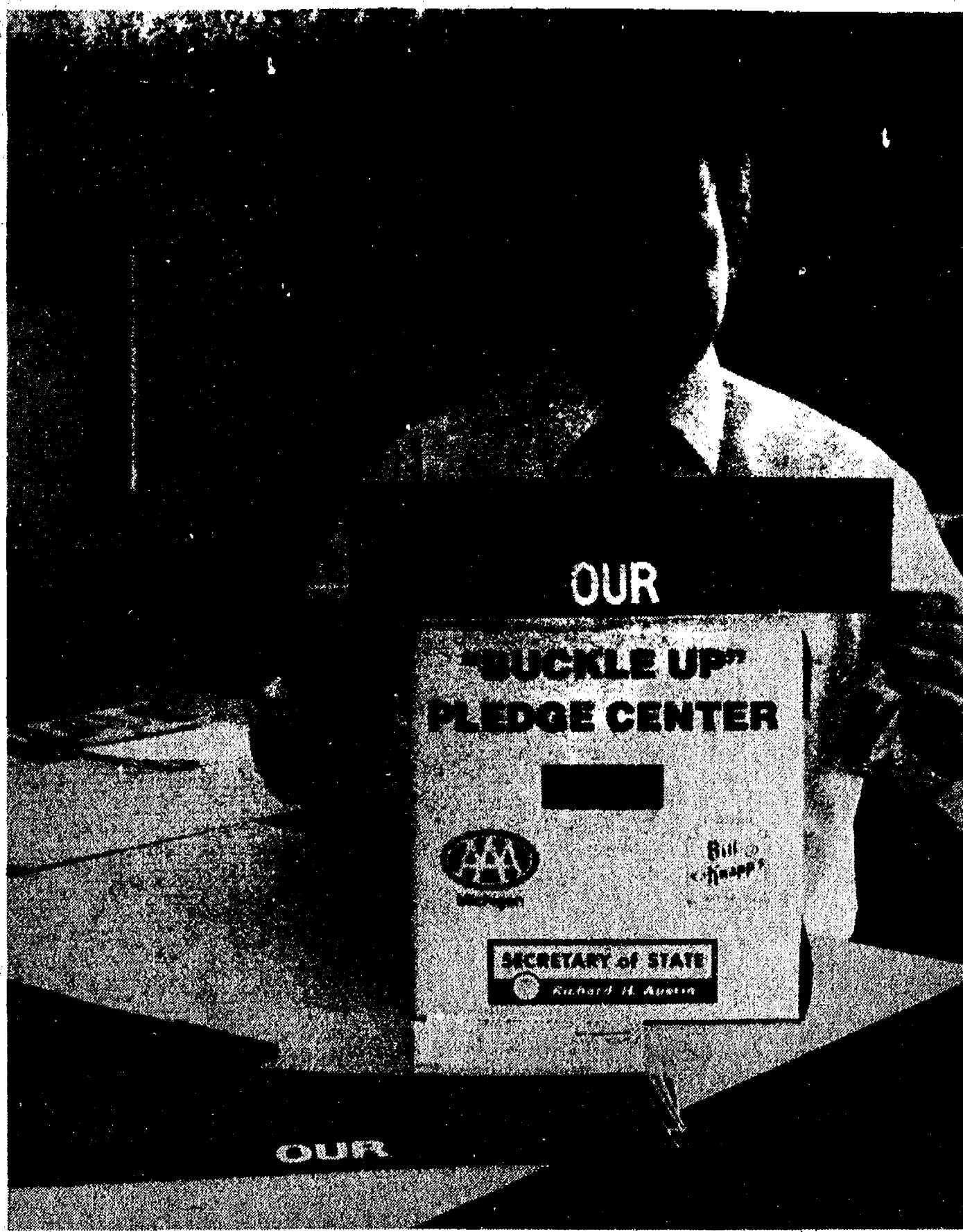

BUCKLE UP FOR SAFETY! Michigan's new safety belt law takes effect Monday, July 1, reminds Jim McClure, manager of the Michigan Secretary of State Office in Chelsea. The "Buckle

Up" pledge contest offers people a chance to win an enjoyable week-end vacation. Details are available by calling or stopping at the Secretary of State Office.

Safety Belt Law Effective July 1

Enforcement of the new Safety Belt Law will begin July 1 according to the Michigan State Police. Col. Gerald L. Hough, department director, explained that there will be no grace period.

Hough stressed that the law requires all drivers and front seat passengers to wear a properly adjusted safety belt unless they or the vehicle are exempt. Exemptions include: vehicles manufactured before 1965; buses; mopeds; motorcycles; physical/medical exemptions; commercial vehicles/U.S. Postal Service; rural postal carriers; school bus passengers; and vehicles not required to have safety belts under federal law. Those who are physically exempt must have in their possession

written verification from a physician that they are unable to wear a safety belt for physical or medical reasons.

Non-residents are not exempt—they must comply with Michigan law when in Michigan. If safety belts have been removed from a vehicle required to have them, they must be reinstalled.

Motorists will not be stopped

Mourning Dove Hunting Season Expected Soon

At the urging of the Michigan United Conservation Clubs (MUCC), the Michigan Natural Resources Commission is expected to order the establishment of a season on mourning doves this year.

Extensive legal research on the issue, conducted by MUCC attorney Kenneth Franklin, concluded that the commission has the authority to order a dove season without legislative approval.

The commission ordered Department of Natural Resources staff to draft recommendations for a dove season for action at the commission's July meeting in Gaylord.

If a dove season is approved by the commission, Michigan would join 36 other states with seasons on the top game bird in the United States.

**Please Notify Us
In Advance of
Any Change in Address**

VISION TIPS

Your eye doctor's prescription belongs to you. When you have your eyes examined by an eye doctor, he or she must give you that prescription to take to an optician of your choice. You can have your eyeglasses made where you find the selection and service you want.

**Presented in the interest
of better vision by**



107 1/2 N. Main Chelsea, MI 48118 (313) 475-1122
204 S. Jackson St. Jackson, MI 49201 (517) 784-0547

JUST REMINISCING

Items taken from the files of The Chelsea Standard

24 Years Ago . . .

(Continued from page two)

ley, and the third flight winner was Dave Longworth who defeated Dick Schaules, both 18-hole matches.

Anton Nielsen, Farmers' Supply Co. owner, checked one of the first truckloads of feed to dump directly from the farmer's truck into the basement pit from where it was conveyed on a spiral screw to the mill for grinding. The truckload made use of the new hoist which was put into operation Monday morning.

Located at the east side of the building, the hoist and pit installation is protected by a roof high enough to accommodate any size truck. The hoist lifts the front end of the truck, dumping the grain from the truck bed into the pit in one operation, eliminating the necessity of shoveling, and consequently speeding up the grinding operation.

Infectious hepatitis (or jaundice), has shown a slow, steady increase during the past few years, but has jumped far ahead of the usual rate of increase during the first five months of 1981, says Dr. Otto K. Engelke, Washenaw County Health Officer.

The Health Department really believes that this illness is directly attributable to the exposure of the victim to human waste in the form of raw sewage from failing septic tank systems or water from wells which have become contaminated from such sources.

Children as well as adults should be extremely careful of their personal hygiene, Dr. Engelke said, handwashing before

meals should be strictly observed and children should be cautioned continuously about placing objects in their mouth and about drinking from cups that others have used.

Under no circumstances should water from ditches or drains be taken into the mouth. Parents should discourage children from playing in areas adjacent to drains, Dr. Engelke added.

Linda Ordway entertained the group known as Young Women of the YWCA of Ann Arbor at the home of her parents, Mr. and Mrs. Carroll Ordway. The entertainment included horseback riding and outdoor games. Refreshments were also served outdoors.

34 Years Ago . . .

Thursday, June 28, 1951—

In answer to many inquiries as to when construction is to begin on the new elementary school building, school officials said this week that the contracts are all signed and contractors are ready to begin work as soon as approval is received from Washington for the structural steel needed.

The request for this approval is being processed through the prescribed channels in Washington.

On page five of this issue of The Chelsea Standard, Kuster's Food Market advertised "2 large boxes of Kellogg's corn flakes for 37 cents."

The Sylvan Theatre, Michigan's finest small town theatre, featured "Back to Bataan," and "Go For Broke" starring Van Johnson, Warner Anderson and George Miki.

**We aren't big . . .
We aren't cheap . . .
But we sell the
Best American Products!**

We Stock TECO Fasteners

Wolmanized Lumber

**1"x2" Dry Ponderosa Pine
Wolmanized treated .40**

SILNERT LUMBER

"Home Town Service for Home Town People"

3515 Broad St., Dexter Ph. 426-8119

"GET READY FOR SPRING"
call
KLINK EXCAVATING
for
TOP SOIL PROCESSED ASPHALT
SAND ROAD GRAVEL DRIVES
ALL TYPES OF STONES LIMESTONE
475-7631

**NAPA SERIES 2
OIL & AIR
FILTERS**
\$2.75
Most U. S. Cars & Trucks

Meet or exceed all vehicle warranty specifications. Clean air and oil help improve your engine performance and give you more MPG's.

**Richardson
Automotive Supply**
AUTO - FARM - INDUSTRY
405 N. Main, Chelsea Ph. 475-9141

**Wheel Horse
16-HP 8-SPEED
GARDEN
TRACTOR**
\$2449
Model 416-8
WITHOUT MOWER
Professional-Looking Results
For Your Large Property.
Tough. Dependable. Built to Last. A hard-working tractor that gets the job done. It's a sound investment.
• 24 amp-hour battery • Precision pinion and sector steering • Turf tires • High-back flip-up seat with springs • Tach-a-matic® (no tools) hitch system • 13" "Soft Feel" steering wheel • Standard attachment lift with Dial-a-height • Sealed beam headlights • Volt-meter • Optional attachments for mowing, tilling and snow removal
**NOTHING WORKS LIKE A HORSE.
Wheel Horse**
GAMBLES
110 N. Main Chelsea 475-7472
Open Tues., Wed., Thurs., Sat., 8:30 to 3:30
Open Monday & Friday 8:30 to 8:30
*Price does not include freight, dealer prep, delivery and taxes.

*I've been "sticking" the bank for years
for a high interest return on savings...
and they wouldn't have it any other way!*



That's right! We enjoy paying interest on savings! Especially when customers avail themselves of our higher interest earning accounts like CD's, Money Markets, IRAs all offering a fixed and variable interest rate.

When you choose us for your savings investment all your money on deposit, up to \$100,000 including interest earned, is also insured by the Federal Deposit Insurance Corporation. And, those tax deferred IRA dollars you have with us are protected to an additional \$100,000 by the FDIC.

Yes, it is smart to establish a sound, healthy interest earning savings program and "stick the bank" for savings interest.

That's why they offer Certificates of Deposit, Money Market Accounts, IRAs and other savings programs.

CSB CHELSEA STATE BANK
Member F.D.I.C.

Branch Office 1010 S. Main Phone 475-1355 Main Office 305 S. Main

Early withdrawal of time funds require by law a substantial interest penalty. IRA funds an interest and tax penalty.



VILLAGE FIREMEN AND POLICE were called out Monday morning to clean up a spill of diesel fuel which leaked out of a Cribley Drilling Co. truck at Main and Middle Sts. The spill amounted to less than two gallons but had to be cleaned up quickly because fuel oil is damaging to asphalt pavement, police chief Len McDougall said. Firemen first sprayed a chemical to break down the oil, then washed away the residue with water. Traffic through town was slowed during the clean-up, which took about an hour.

Tickets Ready for 'Mame' Production

Tickets are on sale this week for Chelsea Area Players' "Mame."

Chelsea Area Players will present the musical extravaganza "Mame" on July 18, 19 and 20. Performances are scheduled for 8 p.m. on July 18-19-20, and a 2 p.m. matinee on Saturday, July 20. In addition the Players are offering a season ticket for the years' pro-

gram which includes your choice of seats to "Mame," a ticket to the winter play, "You Know I Can't Hear You When the Water's Running," and complimentary admission to the pre-show champagne and dessert before the winter play.

Purchasers of season tickets are also members of the Chelsea Area Players for the 1984-85

season and receive the Players' newsletter.

Both the season ticket and regular advance ticket sales will take place at Chelsea Cleaners and the Michigan Theatre in Ann Arbor.

For more information regarding the players or ticket prices call CAP president Mike Long at 475-2629, or Marge Lewis



CHELSEA JUNIOR GOLFERS: These Chelsea golfers were pictured last week at the Inverness County Club. Front row, left to right, are Steven McDonald, Bryndon Skelton, Tom Paine, Dirk Wales, Chad Brown, Josh Leatherberry, Cory Brown, Steve Harness, Andy Wente. Second row, from left, are Mat McVittie,

Colby Skelton, Karl Becker, Kyle Erickson, Grant Kidd, Greg Garen, Dan Zatkovich, Kevin McCalla, Matt Jachalke, Chad Rank, Brandon Hagert. Back row, from left, are Kerry Plank, Chris Wilson, Steve Emmert, Kyle Plank, Jason Sheffield, Adam Heeter, Scott Sheffield, Matt Hubal, Todd Redding, Craig McCalla.

Michael Hintzen Promoted in Marines

Marine Pfc. Michael W. Hintzen, son of Matthew J. and Margaret A. Hintzen of 14326 Edgewood, Gregory, has been meritoriously promoted to his present rank upon graduation from recruit training at Marine Corps Recruit Depot, San Diego, Calif.

Hintzen received the early promotion for his superior performance during all phases of the 11-week training cycle, which emphasized physical conditioning, self-discipline and teamwork.

He joined the Marine Corps in October 1984.

SUBSTANCE ABUSE

An In-Depth Look

By Bill Mullendore
(Seventh of a series)

There are a lot of other drugs out there besides alcohol, upper-and-downer pills, marijuana and cocaine.

Never having been into the drug scene except for alcohol, I don't know much about them. I have heard about heroin, LSD, quaaludes, ecstasy and some others. There are many more.

A major problem in trying to get a handle on substance abuse and control is to keep up with the proliferation of drugs. New ones come out all the time, faster than they can be identified, tested and declared safe or unsafe.

It is said that a skilled organic chemist can create an almost endless variety of heroin-like drugs, simply by juggling molecules around. Some of these are showing up on the street and are being bought and used. They are "legal" in the sense that they are not listed on the U. S. Food and Drug Administration's roster of dangerous drugs. It takes the feds several months to catch up with a new drug, obtain samples, test them and render a verdict as to their toxicity and addictive qualities.

Heroin comes from the Oriental poppy, that pretty orange flower which blooms profusely in local gardens in late May and early June. The seed pods exude a sap which, when scraped off and put through a refining process, becomes opium. Further refined, opium turns into heroin, commonly called "horse" for some unknown reason.

Opiates once were widely prescribed medicinal drugs, useful as pain-killers and sleep-inducers. Not very many years ago a spoonful of powdered opium in a glass of milk or cup of tea was a standard bed-time prescription for insomniacs who had trouble going to sleep at night.

Heroin is many times more powerful than opium. It is a mind-bending, addictive drug, and is said to be the hardest of all to "kick." Once hooked, heroin addicts usually stay hooked until they die. Most heroin addicts die young. The stuff is lethal, and it doesn't take long to do its deadly work.

A big part of the problem is that most heroin sold on the street is impure, and has been adulterated with heaven-knows-what other substances. The buyer has no idea what he is getting and injecting into his body. The adulterant could be something as inert as flour (which can be dangerous, incidentally, because it

doesn't dissolve in the bloodstream and can cause clots) or it could be some other chemical.

Television and movie personality John Belushi died after shooting a combined dose of heroin and cocaine, and he is by no means the only person who has succumbed to such fatal mixtures.

The difficulty of kicking the heroin habit has given rise to a controversial way of helping addicts to cope with it—the methadone treatment. Methadone has about the same effect as heroin, but is considered safer in the sense that it doesn't kill as quickly.

Methadone is not used in the Chelsea Hospital substance abuse program. Doctors and therapists see no real value in substituting one drug for another. The object of the Chelsea program is to get patients "clean" of whatever drug or drugs they may be using, and keeping them clean.

All I know about LSD derives from the experience of the son of a good friend. The boy had a "bad trip" and, five years later, was a walking zombie, apparently brain-damaged permanently. He could function physically but had lost all of his mental faculties, including the ability to talk. He could make sounds but could not form words. He

was—or at least had been—an intelligent young man with a bright future ahead of him, until he decided to try LSD.

I'm not kidding myself. In this day and age, every young person is probably going to test drugs. I looked at the picture in last week's paper of Chelsea High school's graduating class of 1985 and said to myself, "Every one of those kids has tried alcohol, marijuana and maybe other drugs."

I hope I'm wrong, and that there are some who haven't yielded to the temptation. All I can say is, if you haven't done it yet, don't. There is nothing to be gained, and a whole lot to be lost. If you have done it, quit—right now. The longer a habit continues, the harder it is to break.

Experiment with sex if you must (be careful) but leave drugs alone. Sex is normal, drugs aren't.

Back in my high school days the big "in" thing to do was to start smoking cigarettes. I began at age 14 and acquired a habit that I have cursed ever since but haven't been able to get rid of.

That same pattern applies to all drugs (nicotine, incidentally, is a drug). If you never sample them, you will never run the risk of getting

(Continued on page 17)

RED RASPBERRIES U-PICK or PICKED

Acres of thornless berries

CALL AHEAD for Picking Information, 426-2782

LAKEVIEW FARM & CIDER MILL

12075 ISLAND LAKE RD., DEXTER

**TO ANYONE WHO'S EVER
BEEN SHORTCHANGED,
EMPTYHANDED, PINCHED,
DEFICIENT, WANTING,
SKIMPY, FORGETFUL OR
JUST PLAIN OUT OF CASH
AT THE WRONG TIME:**

A MESSAGE ABOUT CASHPORT.

All it takes is a Citizens Trust CashPort card, and banking becomes as easy as pushing a button. You can withdraw cash. Deposit cash or checks. Transfer money between accounts and check account balances. Everyday, 24 hours a day. And just about everywhere.

With CashPort you also have access to more than 2000 MagicLine automatic tellers all over Michigan and nearly 6000 Cirrus automatic tellers nationwide.

Your banking will always be convenient and easy, thanks to Citizens Trust CashPort...the anytime banking that's where you are, when you need it.

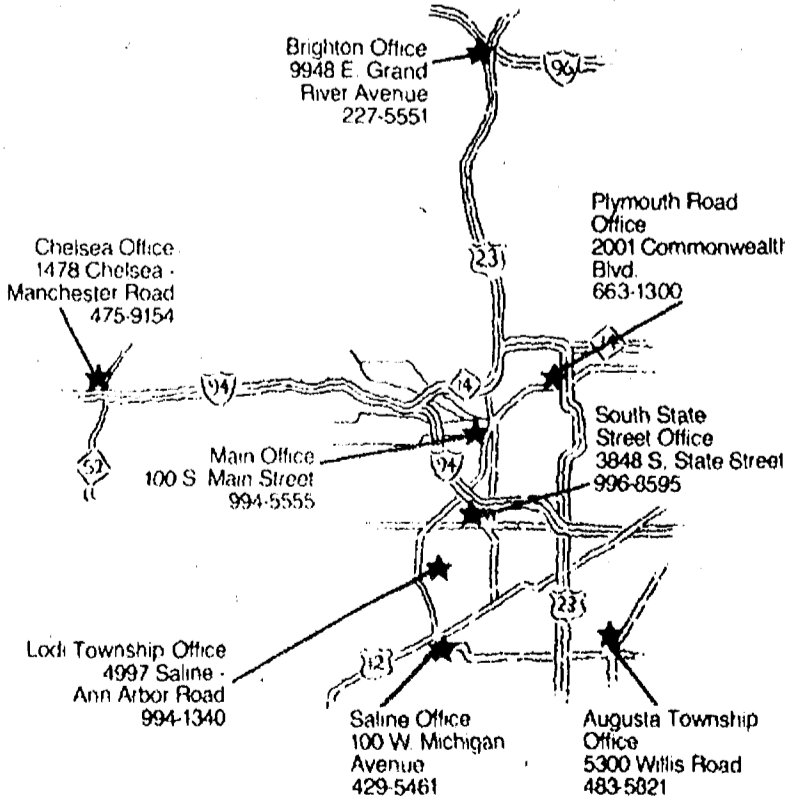

CitizenTrust

Downtown Ann Arbor • Augusta Township • Brighton
Chelsea • Lodi Township • Plymouth Park, Ann Arbor

Saline • S. State Street, Ann Arbor

MEMBER FDIC

Lawn & Garden SALE

SIMPLICITY and ARIENS
ROTO-TILLERS

Save UP TO \$200⁰⁰

LAWN-BOY MOWERS
ON SALE

20" Push Mower

with 3 h.p. Briggs & Stratton engine

\$135⁰⁰

**CHELSEA HARDWARE
GARDEN 'N' SAW ANNEX**

120 S. Main St., Chelsea

Ph. 475-1121

SPORTS

Chuck Downer Is Selected To All-State Baseball Team

Charles (Chuck) Downer capped a brilliant baseball season by being selected to the Class B all-state team, the first Chelsea player ever so honored.

The junior third baseman batted .471 in 91 appearances at the plate, striking out only three times. He hit .521 in 12 Southeastern Conference games.

On defense he showed good range, a sure glove and a strong arm, and he also pitched in spots, mostly in relief. He is a husky 5-10 and weighs 185.

It was Downer's booming bat that caught the eyes of the members of the Michigan High School Baseball Coaches Association who picked the all-staters. They first had to be chosen for all-district and all-region recognition.

Downer is right-handed but bats from the left side, which is not to common. "It's natural for me," he says. "I've always batted left-handed from the time I started playing ball."

One of the only two juniors to make the all-state team, a special compliment in itself, Downer will be back next year. He will have to go some to improve on his marks this season. This summer, along with teammates Dan Bellus and Mark Mull, he is playing on an all-star team selected from among the top players at area schools.

"Chuck has great natural talent, he works hard to improve and is very coachable," said his coach Wayne Welton. He's still developing as a player.

"Being named all-state is an honor for him and for our school. We have had two boys selected to the second team in past years, but Downer is the first to make

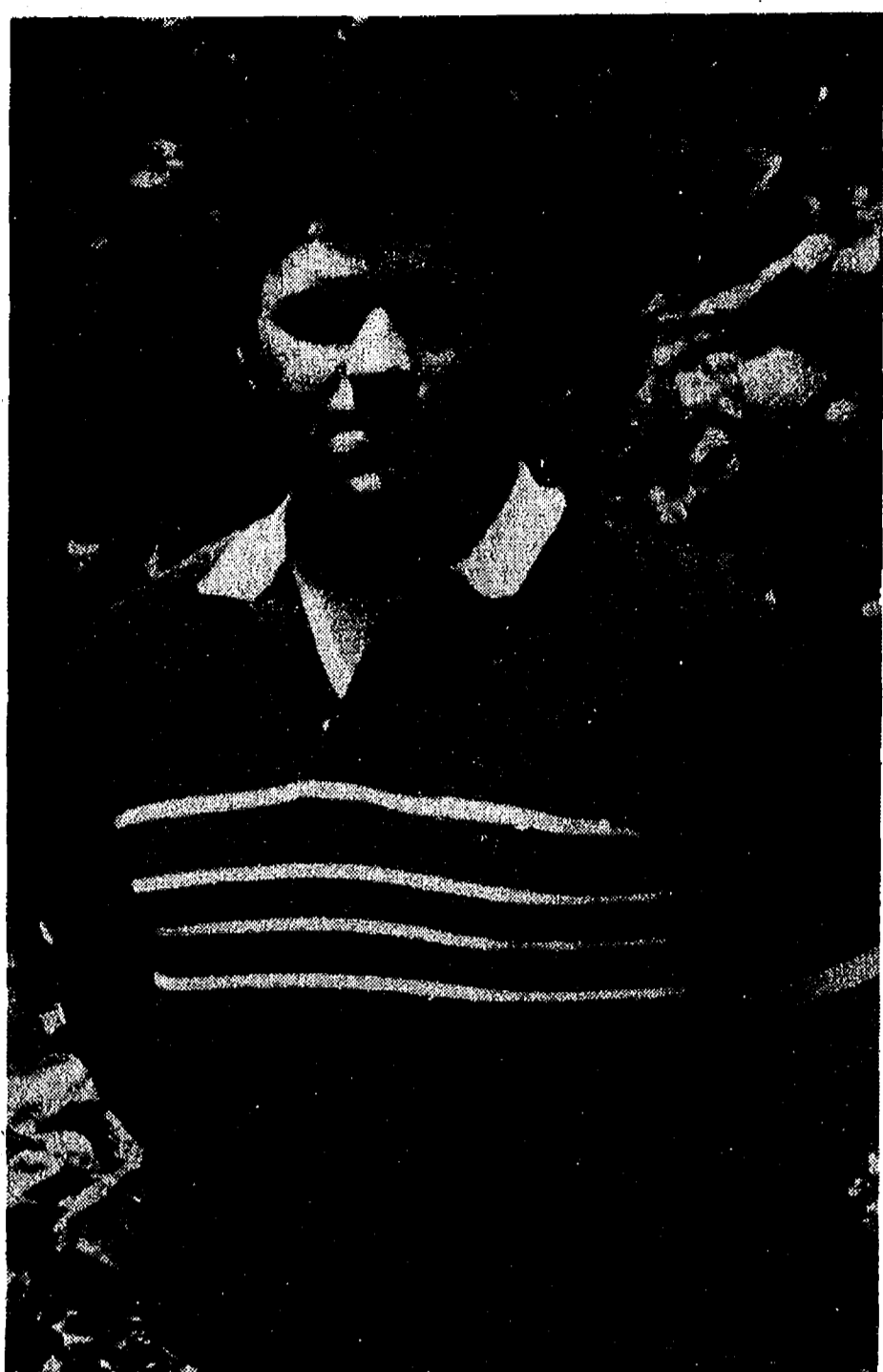

CHUCK DOWNER is the first Chelsea High school baseball player ever to earn first-team all-state honors. Chuck played third base and hit a ton for the Bulldogs this spring. A junior, he will be back next year.

the first team.

One of the second-teamers was Welton's brother, John, who

made it as a pitcher four years ago. The other was catcher Rodney Robeson, chosen in 1983.

SUMMER BALL

Recreation Softball

Women's League

Standings

	W	L
Chelsea State Bank	2	0
Wolverine Food & Spirits	2	0
Chelsea Pharma/Tower Mart	1	1
Chelsea Big Boy	1	1
Chelsea Glass	1	1
Jiffy Mix	1	1
Palmer Ford	0	2
BookCrafters	0	2

Scores

Wolverine 2, Chelsea Big Boy 0; Jiffy Mix 21, Palmer Ford 1; Chelsea State Bank 17, Chelsea Glass 2; Chelsea Pharmacy/Tower Mart 21, BookCrafters 6.

Highlights

Jiffy Mix scored eight runs in the second inning. Linda Hose, Lili Matties and Marge Wilson had three hits. Kim Forner paced Chelsea State Bank with four RBI's. For Chelsea Pharmacy/Tower Mart, Kathy Neuman and Linda Landrum hit homers. Diana Herbert had three hits and Val O'Gorman two. Linda Centofanti drove in three runs.

Men's League

Scores

Broderick Shell 10, Hayworth Farms 2; Hackworth Logging 7, North American Exploration 3; Chelsea Industries 18, BookCrafters 11; Mark IV Lounge 11, Chelsea Woodshed 9; 3-D Sales & Service 18, Vogel's Party Store 1; Chelsea Big Boy 20, Klink & Dault 5; Chelsea A & W 13, Hansen & Sons 11.

Stockbridge Merchants 10, BookCrafters 3; Chelsea Industries 7, Mark IV Lounge 4; Chelsea Woodshed 8, Vogel's Party Store 1; Hasen & Sons 14, 3-D 3; A & W 8, Klink & Dault 6; Hayworth Farms 24, Big Boy 14; NAEC 16, Broderick Shell 8.

T-Ball League

Tigers 49, Royals 41—

Tigers hitting—Suzy Steele, Patrick Damm, Ryan Dunlap, Kent Young (homerun).

Tigers fielding—Anne Frederick, Jeremy Feldkamp, Jordan Dyer, Ashley Coy.

Royals hitting—Dan Johnson (homerun), Lance Ching, Michael Rickerman, Jeremy Bowers.

Royals fielding—Katie Merz, Brent Lantis, Clinton Pinson, Melissa Hand.

Blue Jays 32, Twins 24—

Twins hitting, Christine Gibson, Stephen McDonald, Adam Sweet, Marian Cherem.

Twins fielding—Brian Lafferty, Steven Straub, Peter Straub, Jeff Hughes.

Little League

White Sox, 10, Orioles 8—

White Sox hitting—Adam Szymanski, Aaron Szymanski, Dave Burkel, Steve Riddle, Jeff Gietzen.

White Sox fielding—Kevin Judson, Jason Johnson, Matt Prenzis, Jeff Gietzen, Aaron Szymanski, Adam Szymanski.

White Sox 11, Tigers 9;

White Sox hitting—Jeff Gietzen, Matt Gaken, Jason Johnson two hits each.

White Sox fielding—Jason Johnson, Steve Riddle; good pitching by Adam Szymanski, Aaron Szymanski, Jeff Gietzen.

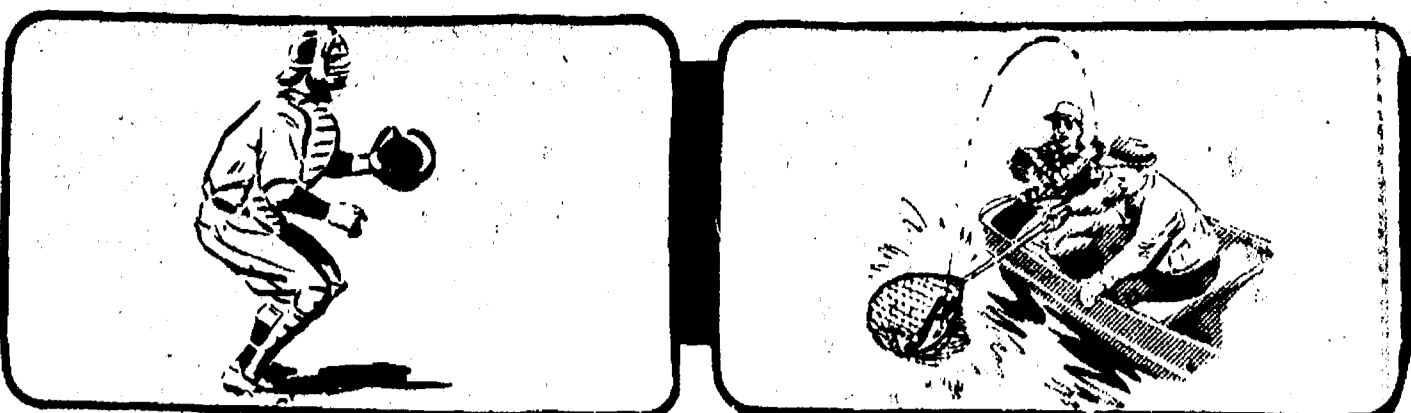

STATE CHAMPIONS: Five members of Chelsea's state championship relay team are warming up in a practice run. Left to right are Melanie Flanigan, Sallie Wilson, Amy Wolfgang,

Laura Damm and Kasey Anderson. The sixth member, Kim Collins, was out of town when this picture was taken.

Three from Aquatic Club Make State

Three members of the Chelsea Aquatic Club went to Dearborn last weekend hoping to qualify for the state long-course swimming meet, and all three succeeded.

Melissa Thiel qualified in both the 50 and 100 meter breaststroke, Colby Skelton in the 50 and 100 meter breaststroke, and Kelly Cross in the 50 and 100 meter backstroke.

Also swimming in the meet were Matt McVittie and Bryndon Skelton.

"We had 14 personal best times out of 23 swims, which is very good when you consider the bad weather on Saturday," said coach Dave Brinklow. "Our goal was to qualify those swimmers for state. We achieved that goal and had several other good swims along the way. I'm sure Matt and Bryndon would have also qualified if there were an 8-and-under age group at state."

The long-course state meet will be held at Birmingham, Aug. 1-4.

Nature Walk Stated

"River Walk," a guided nature walk, will be held at Hudson Mills Metropark near Dexter on Sunday, June 30 at 1:30 p.m.

These programs are "free" and advance registration is required.

For information/registration, contact the Nature Center or Park of your choice, phone 1-800-552-6772 (toll-free).



BILL BAINTON, coach of Chelsea's 1985 state champion Class B track relay team, holds a baton which must be successfully passed from one runner to another in the relay. Bainton is a graduate of Michigan State and has spent his entire 15-year coaching career at Chelsea High.

Girls Track Relay Team Wins First CHS State Title

This is the first year in the history of Chelsea High school athletics that two girls teams have won state championships. The most recent Chelsea victory was on June 17 when our softball team defeated Richmond, 7-4, for the Class B title at Lansing.

Chelsea's first major 1985 state championship, however, was won by the girls track relay squad on June 1 at Jackson Northwest High in a 32-team event. In the final run (known to trackers as the "fast heat") 16 Class B relay teams competed and Laura Damm, carrying the Chelsea baton, crossed the finish line first.

The six members of the Chelsea championship relay squad are Kasey Anderson, Kim Collins, Laura Damm, Melanie Flanigan, Sallie Wilson and Amy Wolfgang.

Anderson, Wilson, Wolfgang and Damm were in the championship run at Jackson, completing 3,200 meters in nine minutes, 45.7 seconds. Each competitor in the relay runs close to a half mile.

Four runners comprise a relay event team. The selection of four out of the six members is an almost last-minute decision depending upon how many other individual events an athlete has already run, or faces after the

relay. These strategic decisions have to be made by coach Bill

New Boat Launch Built By Dow

A new boat launch, constructed by Dow Chemical Co., has been officially opened on the Saginaw River.

The facility was built by Dow as part of a water discharge permit agreement reached last year between the company, the Michigan Department of Natural Resources, Michigan United Conservation Clubs (MUCC), and the National Wildlife Federation (NWF).

Free Swim Program Offered at Beach Pool

Prospective young competitive swimmers and divers are invited to take advantage of a "swim free" program at Beach school's Cameron pool June 26-July 9, Chelsea Aquatic Club coach Larry Reed announces.

The offer is open to young persons ages 4-16. The only requirement is that they be able to swim 25 yards (the length of the pool) Reed said.

"This is not a learn-to swim

Bainton.

The Chelsea girls relay team competed in 14 meets during the 1985 season against such formidable opponents as Wyoming Park (defending champions), Livonia Ladywood, Grosse Ile and Jackson Lumen Christi.

In a relay race, a baton must be deftly passed from one runner to the next as a team member completes a lap and hands it to a waiting runner at the transfer point. This is an athletic skill in itself, first, because of its effect on race timing and second, because a dropped baton is a disaster.

program," Reed explained. "We already have an instructional program for that purpose, and the interest this year is higher than it has ever been before."

"This new program is for kids who already know how to swim and are interested in learning strokes and diving. There is no obligation beyond the no-charge swimming period."

"It's an opportunity for youngsters who may want to go beyond swimming and diving just for fun. We will offer coaching and advice."

For further information call 475-1425 and ask for an Aquatic Club coach.

BE SURE TO SEE!
ELEPHANT TUG-OF-WAR
AT THE 5:30 SHOW
KELLY-MILLER CIRCUS
JULY 6

A Real Live Elephant
on One End vs. Members
of Chelsea Lions Club
on the Other.

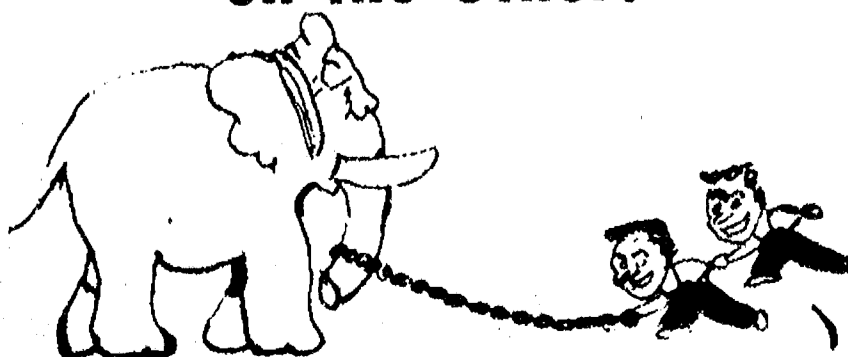

For insurance call

JERRY ASHBY
102 E. Middle 475-8637

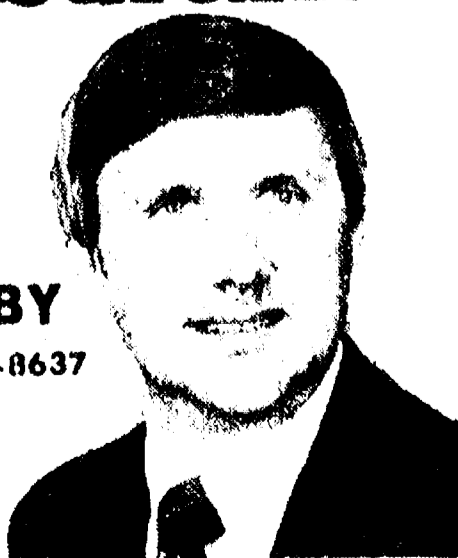
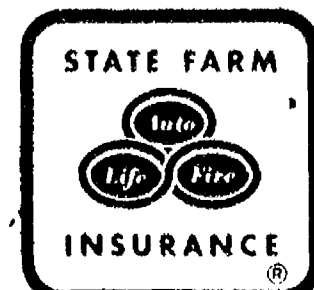

Like a good neighbor, State Farm is there.
State Farm Insurance Companies
Home Offices, Bloomington, Illinois

SWIM FREE
6/26 - 7/9

THE CHELSEA POOL
IS OFFERING A FREE
CHANCE TO GET
STARTED IN
COMPETITIVE
SWIMMING & DIVING

CALL 475-1425
ASK A CAC COACH
FOR FURTHER
INFORMATION

Chelsea American Legion

CHICKEN BBQ

July 4th

Beginning at 11 a.m.

Ice Cream Social

5 p.m.

at

Chelsea Community Fairgrounds



OUT IN THE OPEN

By BILL MULLENDORE

Summer started officially last Friday, which means that the vacation and travel season will hit its peak and continue at an almost frantic pace through Labor Day week-end. Not everybody will go out in the open, but many will.

Thoughtful advance planning can make the difference between a good trip and a bad one. One of the important things to think about is what to take along to prevent and/or treat possible medical and physical problems that might occur along the way. Nothing can ruin a vacation more quickly or completely than getting seriously sick or hurt. Unfortunately, illnesses and accidents sometimes do happen, and it's just plain smart to be prepared to cope with them.

A simple first-aid kit—antiseptic, assorted bandages, gauze, adhesive tape, pain reliever—can be packed into a small container and carried wherever you go. The hope is that you won't need to use it, but it's mighty handy to have available to take care of minor cuts, scrapes and scratches, headaches and the like.

What else you take along depends a lot on where you are going, what you plan to do, and your personal wants, whims and fancies.

At the top of my list of "don't leave without it" items is insect repellent. Anywhere you go outdoors in the summer there will be biting bugs—mosquitoes, black flies, deer flies, sand flies, chiggers and ticks. They are a nuisance at best, and can be a serious hazard to persons who are hypersensitive. A single black fly bite makes my forearm swell to twice normal size and hurt for a week.

Most repellents on the market are effective against mosquitoes, but only a few work against other biting insects. I know of two that provide effective broad-spectrum protection, at least for me—Deep Woods Off and Cutter's. Liquid formulas that you rub on are better than aerosols and waxes. Take plenty, and use it generously, repeating the application every three hours or so to all exposed skin. (By the way, be careful about handling fishing tackle with repellent on your fingers. Some repellents are better varnish removers than the products sold for that purpose.)

I also suggest a can of bug spray, such as Raid. Again, select a formula that works against all species of insects, not just one or two. Something that knocks down mosquitoes and flies is great, until you want to kill bees, wasps and hornets and find out the hard way that what you are spraying serves only to irritate them.

Travelling involves changes in food and drinking water, and those can produce digestive disturbances of various sorts. Medications to relieve constipation, diarrhea and stomach upsets are comforting to have available when you need them, and you usually need them

right now, when an emergency arises. Your physician or pharmacist can help you choose what is best for you.

If you have trouble sleeping in strange places or staying awake during long hours of driving, there are safe medicines that will help. Again, talk to your doctor or druggist.

If you are going to be roaming around in country where poisonous snakes are known to be common, an emergency snake-bite treatment kit just might save your life. Such kits are about the size and weight of a pack of cigarettes, easily carried in a pocket. Take it with you. That or any other emergency aid is of no use whatever if it's left at home or in the car and you are a couple of miles out in the boondocks.

Whatever else you take along for personal protection depends a lot on your individual requirements. For example, I have a trick ankle that turns over and sprains easily and an elbow that occasionally flares up with the pain of chronic tendinitis. Thus, my "survival kit" includes elastic ankle and elbow supports. I wear the ankle bandage whenever walking on rough ground, simple preventive medicine. The elbow bandage has come in handy a couple of times when I otherwise couldn't have used my arm.

If you wear prescription glasses, by all means take along a spare pair and keep them in a safe place where they won't get lost or broken. I once wasted four days of vacation time waiting for a replacement lens to be made, just because I had neglected to pack my extra glasses. They were at home 2,000 miles away, and might as well have been on the moon.

We'll have been on the moon. If you regularly use prescription medicines of any sort, you probably won't forget to take along a supply. What you may forget is to have with you a copy of the prescription, signed by your doctor, just in case something happens and you urgently need more. No reputable pharmacist will sell you a prescription drug on your say-so that you have to have it.

The last suggestion is a general one—know and understand your limits, and stay within them. If your exercise program during the past year has consisted of getting in and out of a chair, don't push yourself into strenuous activity. If you have fair skin and sunburn easily, wear protective clothing and avoid exposure. If you have a sensitive stomach, don't gorge on rich foods.

To the extent possible, maintain your normal living habits. Don't place unusual stresses on your body or mind. Vacations are supposed to be restful and relaxing. Plan ahead, use good sense, and you will avoid a lot of potential trouble and be able to handle the minor accidents and nuisances that inevitably will happen.

Four Bulldog Girls Chosen To Play In All-Star Game

Four members of Chelsea's state Class B champion softball team have been selected to play in an all-star game in Lansing later this summer, coach Charlie Waller announced.

Pitcher Kelly Hawker, pitcher-outfielder Beth Unterbrink, outfielder Tina Paddock and third baseman Laura Anderson were selected on the basis of their play in the state tournament.

"What they do is pick the top players from each of the tournament teams in all four classes, then divide them up as evenly as possible for the all-star games," Waller explained.

The Class A and B players are put into one group, and the C and D players into another, and teams are picked from each. Teams chosen from the A-B pool are matched up, as are those from C-D. It makes for an excellent exhibition of high school softball, a lot of fun to watch.

"The games don't mean anything in terms of rankings, but there is a lot of pride involved for the players. It's possible, in fact probable, that some of our four girls will wind up playing against each other, which would be something different for them."

In other developments in the aftermath of Chelsea's championship season, Waller reported that:

Anderson led the team in hitting with a batting average over .400; Unterbrink was tops in runs

batted in; and second baseman Anne Weber scored the most runs.

The Bulldogs' 37 victories, almost all of them won against good competition, set a school record. "It was the best schedule we have ever played," Waller said.

Kris Mattoff was slightly injured while making a spectacular catch in the state final game, as she slid on her knees to grab a ball in centerfield that looked like it would fall in for a hit. The out was critical at the time.

Chelsea's summer softball team, which plays in the Ann Arbor recreation league, is off to an 0-3 start, but there are reasons why.

"Our seniors don't play in the summer league," Waller noted. "We use the summer program to begin building our team for next spring, and we take advantage of the opportunity to give the younger girls experience. We want to win if we can, of course, but that isn't the main purpose."

"When you take the seven seniors away from this year's team, you take away a lot. All seven were outstanding."

"Add to that the temporary losses of Jenny Cattell (junior shortstop who suffered a broken thumb in the state semi-final game) and Mattoff, and we are playing in the summer league without much experience on the field. We'll come around and be all right."

Summer Baseball Team Drops First Two Games

Chelsea's summer baseball team opened its season in the High School Major League in Ann Arbor by dropping two games, 5-4 and 12-7.

In the opening game against Mindell's Pharmacy on June 18 Chelsea took an early 4-1 lead but couldn't hold it. Mindell's scored a run in the first inning, and Chelsea got three in the second. The big hit was a two-run homer by Kevin Walz. Chelsea also scored in the third on an RBI single by Kevin Maynard.

Mindell's came back with two in the fourth and two more in the fifth, and that was all the scoring.

Todd Starkey started on the mound for Chelsea and pitched five innings, giving up eight hits and five walks while striking out four. "He did a good job considering that he hadn't pitched in almost a month since the high school varsity season ended," coach Akel Marshall commented.

Walz retired the side in order in the sixth, getting two strikeouts. Chelsea stroked three other hits, singles by Matt Bohlender,

Rob McDowell and Starkey.

Last Thursday Chelsea lost to Milan, 12-7, digging themselves into an early hole and trailing 8-0 after two innings. They fought back but couldn't overcome the deficit.

Walz started for Chelsea and was succeeded in turn by Mark Bareis and Greg Haist. Haist yielded no hits or runs in the one inning he worked.

Chelsea collected 12 hits. Evan Roberts, Haist, Stacey, Matt Koenn and Hatley had two hits, and Bareis and Brian Coy one each. All were singles except for a homer by Hatley.

The Chelsea roster includes Evan Roberts, Ray Spencer, Rob Murrell, Kevin Maynard, Kevin Walz, Todd Starkey, Matt Bohlender, Mark Bareis, Jeff Stacey, Jon Lane, Brian Coy, Brian Robeson, Matt Steinhauer, Ron Hatley, Rob McDowell, Matt Kemp, Greg Haist, Scott Frisinger, Matt Koenn and Steve Whitesall, with Akel Marshall as coach.

Aquatic Club Loses First Meet of Season

Chelsea Aquatic Club dropped its first meet of the summer to Ann Arbor's Forestbrook swim team by a score of 449-332.

Coaches Jon Oesterle and Dave Brinklow attributed the loss to the small number of participants. "The kids who swam did very well," said Brinklow. "We were missing a few people who could have helped make a difference."

First place finishers included Tyler Lewis in diving; the 8-and-under medley relay team of Randy Hurst, Bryndon Skelton, Matt Fischer, and Paul Monti; 9-10 medley relay team of Joe Cesarz, Dana Schmunk, Casey Schiller, and Kevin Lane; 11-12 relay team of Brian Brock, Todd Redding, Joe Huetteman, and Bill Massey; 13-14 medley relay team of Terry Draper, Howard Merkel, Garth Girard and Scott Sheffield.

15-16 medley relay team of Kevin Brock, Tyler Lewis, Darren Girard, and Wayne Lewis; 9-10 freestyle relay team of Chris Gibson, Casey Schiller, Joe Cesarz and Steve Brock; 11-12 freestyle relay team of Bill Massey, Joe Huetteman, Brian Brock, and Todd Redding.

13-14 freestyle relay team of Garth Girard, Mike Hollo, Terry Draper, and Howard Merkel.

Bryndon Skelton, 8-and-under 20 yd. free; Matt Fischer, 8-and-under 20 yd. back; Betsy Schmunk, 8-and-under 20 yd. free and 20 yd. back; Dana Schmunk, 9-10 40 yd. free and 40 yd. back; Sara Nicola, 9-10 40 yd. back.

Other swimmers who participated were:

8-and-under boys—Charlie Sell, Kevin Cross, Adam Bragg, and M. Mann.

8-and-under girls—Michelle Craig, Erica Street, Anna Sell, Jeanine Mouilleseaux, Dena Walker, Courtney Thompson, Lindsay Johnson, Carey Schiller,

SPORTS NOTES

BY BILL MULLENDORE



Reflections on Chelsea High school's super softball season: Several weeks ago, before state tournament play began, I wrote in this column that the Bulldogs had a good shot at the Class B championship if they had some luck to go along with their ability, dedication, desire and experience. They didn't get a lot of breaks, but they got a couple of big ones when they needed them. Championship teams must have those, especially in a single-elimination tournament against good competition.

You can't afford to make many mistakes in tournament play, and Chelsea didn't. They didn't get rattled by the few mistakes they did make, and played over them. That's where experience helps.

In fact, experience probably made the difference in Chelsea's 7-4 victory over Richmond that clinched the championship. Making their first appearance in the "final four," the Richmond girls were obviously up-tight. It showed as Chelsea got four gift runs in the first inning. After that, it was a near-even ball game with Richmond actually having a bit the better of it, measured by runs scored.

One of the hallmarks of this Bulldog team was that it didn't get excited. That isn't to say that it lacked spirit—it had plenty—but it wasn't the sort that shows in rah-rah hoopla. The Chelsea bench didn't make a lot of noise. The girls didn't yell and scream and shout. They just went and played top-grade ball.

It's stretching a point to say that a group of high school teen-agers played like pros, but there was a suggestion of professionalism in their attitude. They were confident, knew what they had to do, and did it, coming through time after time in the clutch with a key hit, a great defensive play, a needed strikeout.

There is a disease called "senioritis" which sometimes afflicts veteran athletes at both the high school and college levels. They just plain get a little tired of it all after years of competition, become lackadaisical, break training, go through motions in practice, and are less than well prepared both physically and mentally on the playing field.

There was none of that among the seven seniors who formed the nucleus of the 1985 state champs, especially after the season's first eight games, which the Bulldogs divided, 5-3. Some of their followers and perhaps even they themselves were beginning to wonder a bit if the bright pre-season promise was going to be realized.

Coach Charlie Waller explained that he was bringing the team about slowly so they would be playing their best ball at the end, not at the start or in the middle. He did some experimenting in those early games, moving players around to find his strongest lineup. He doesn't like to lose, but the early defeats didn't seem to bother him. As a matter of fact, nothing much seems to bother him, at least outwardly, although I'm sure he does his share of worrying inside.

Anyway, after that slightly shaky start, Chelsea won 32 of 34 games, including the last 16 in a row and eight in tournament play. The strategy was to have the girls playing their best at the end, and it certainly worked.

The difference between being a state champion and an also-ran can be razor-thin. You can make a strong argument that in the Bulldogs' case it was about two feet, the distance by which pinch-runner Cathy Burkel beat the throw to second base on an attempted force-out in the 11th inning of the district final against Saline. Had the out been made, Laura Anderson would not have had the chance to hit the double that drove in the tying and winning runs for a 2-1 victory.

There were many other key plays during the season, of course, but that one remains in my mind as the most pivotal. The choice might have been the balk call that brought home Chelsea's first run against St. Joseph in the state semi-finals, but for the fact that it was followed by two solid hits which would have produced runs in any case.

My all-time favorite baseball broadcaster, the late Harry Heilmann, had a saying: "Baseball is a game of inches." Softball is even more so. It's played on a smaller diamond, and a remarkably high percentage of the plays are close. I've done my share—and maybe more—of criticizing umpires, and am trying to curb the habit. They have a mighty tough job calling all those close ones.

Given Chelsea's sparkling record of the past four seasons—two-time state champions, state runner-up and a regional finalist—you have to wonder how long this amazing success story can go on. Actually, the very early beginnings of the 1986 season have already started. Waller uses summer recreation play to begin molding next spring's team.

Without going overboard, it seems safe to speculate that the '86 team will be strong. There are some fine sophomores and juniors returning and a pool of talent to draw on from a JV team that was 23-0. Beyond that it would be foolish to venture at this point.

This year's team will not be an easy one to follow. It was a joy to watch and write about. Softball is a fairly recent arrival on the high school sports scene. The level of play and the competition keep getting better as more and more schools develop quality programs.

Footnote: If I have a regret, it is that the four class winners in the state tournament weren't put into a "final" showdown to decide which was the best of all regardless of school enrollment. It would have taken one more day of play.

Put the four names in a hat, draw to see who plays whom in preliminary games, and let the winners have it for the super-championship. I have a strong feeling that Chelsea would have come out on top. Whoever won, it would have been a great exhibition of high school softball at its best.

THANK YOU

I would like to thank the Chelsea community for their support during the School Board Election on June 10, 1985. I'm looking forward to serving.

Ronald V. Satterthwaite

UNADILLA STORE AND DELI

SUNDAY-THURSDAY 9 A.M.-10 P.M.

FRIDAY & SATURDAY 9 A.M.-11 P.M.

SINCE 1873

OLDEST STORE IN LIVINGSTON COUNTY IN THE HEART OF DOWNTOWN UNADILLA

OPEN ALL YEAR - 7 DAYS

498-2400

WE HAVE GROCERIES - BEER - WINE - LIQUOR - ICE CREAM WOOD - FISHING NEEDS - GAS - OIL - A LITTLE OF EVERYTHING

OUR DELI IS OPEN AGAIN RENIE'S BACK - HOME-MADE PIZZAS

DELHI HOURS ARE THURSDAY, FRIDAY & SATURDAY, 5 P.M. TILL CLOSING Watch for Extended Days and Time on Store and Deli As Days Warm Up

SCOTCH DOUBLES "No Tap" Tournament

SUNDAY, JULY 14

2 SQUADS - 5 p.m. and 7 p.m.

Best 3 out of 4 games

RULES:

1. Must be ABC or WIBC Sanctioned bowlers, 84-85 season.
2. Use highest 83-84 yearbook averages; if none use highest 82-83 yearbook averages. If none of these the bowler must bowl scratch - 200 average.
3. 10 pin rule is in effect. If you are currently 10 pins over book average you must use the higher average. (End of 84-85 Season Avg.)
4. Handicap is 80% from 200 scratch.
5. Entry fee is \$20.00 per couple; due with entry blank.
6. In the case of a scorer malfunction, where the scores are lost, that game will be completely re-bowled.
7. You may bowl 3 times; cash only once with the same partner.
8. No Tap scoring: 9 pins counts same as a strike. Scotch Doubles Lady rolls first ball in first and third games - man rolls second. Man rolls first ball in second and fourth games - lady rolls second.

Male Bowler	Sanction No.
Address	Phone No.
Female Bowler	Sanction No.
Address	Phone No.

'83/'84 Avg. '84/'85 End of Season Avg.

Male
Female

Chelsea Lanes

Featuring the Mark IV Lounge

1180 M-52

Chelsea

Church Services

Assembly of God—

FIRST ASSEMBLY OF GOD
The Rev. Phil Farnsworth, Pastor
Every Sunday—
9:45 a.m.—Sunday school.
11:00 a.m.—Worship service and Sunday school nursery for pre-schoolers.
6:00 p.m.—Evening worship.
Every Wednesday—
7:00 p.m.—Christ's Ambassadors. Bible study and prayer.

Baptist—

GREGORY BAPTIST
The Rev. W. Truman Cochran, Pastor
Every Sunday—
9:45 a.m.—Sunday school.
11:00 a.m.—Morning worship.
6:00 p.m.—Evening worship.
Every Wednesday—
7:00 p.m.—Youth group.

Fellowship Baptist

The Rev. Roy Harrison, pastor.
662-7036

Every Sunday—
3:00 p.m.—Worship service at the Rebekah Hall.

Catholic—

ST. MARY
The Rev. Fr. David Philip Dupuis, Pastor
Every Sunday—
12:00 noon-1:00 p.m.—Confessions.
6:00 p.m.—Mass.
Every Sunday—
7:00 a.m.—Mass.
9:00 a.m.—Mass.
11:00 a.m.—Mass.

Christian Scientist—

FIRST CHURCH OF CHRIST SCIENTIST
1883 Washtenaw Ave., Ann Arbor
Every Sunday—
10:30 a.m.—Sunday school, morning service.

Church of Christ—

CHURCH OF CHRIST
13601 Old US-12, East
David L. Baker, Minister.
Every Sunday—
9:30 a.m.—Bible classes, all ages.
10:30 a.m.—Worship service. Nursery available.
6:00 p.m.—Worship service. Nursery available.
Every Wednesday—
7:00 p.m.—Bible classes, all ages.
First and Third Tuesday of every month—
7:00 p.m.—Ladies class.

Episcopal—

ST. BARNABAS
The Rev. Fr. Jerrald F. Beaumont, O.S.P.
Every Sunday—
10:00 a.m.—Eucharist, first, third and fifth Sundays.
10:00 a.m.—Morning Prayer, second and fourth Sundays.
11:00 a.m.—Eucharist, second and fourth Sunday.
Nursery available every Sunday. Family office hour follows all Sunday services.

Lutheran—

FAITH EVANGELICAL LUTHERAN
The Rev. Mark Porinsky, Pastor
Sunday, June 30
10:00 a.m.—Worship.
No Sunday school.
Monday, July 1—
For pastoral assistance the week beginning July 1, call Pastor Hallauer, 663-0943.

OUR SAVIOR LUTHERAN
1515 S. Main, Chelsea
The Rev. Franklin H. Giebel, Pastor
Sunday summer schedule—
9:00 a.m.—Worship service.
A schedule of Bible classes is available by calling 475-7849.

ST. JACOB EVANGELICAL LUTHERAN
The Rev. Andrew Bloom, Pastor
12501 Rietmiller Rd., Grass Lake
Every Sunday—
9:00 a.m.—Sunday school.
10:10 a.m.—Divine services.

ST. THOMAS LUTHERAN
Elsworth and Haab Rds.
The Rev. John Riske, pastor
Every Sunday—
9:30 a.m.—Sunday school and Bible class.
10:00 a.m.—Worship service.

TRINITY LUTHERAN
5756 M-36, three miles east of Gregory
William J. Trosten, pastor
878-5977 church, 878-5018, pastor
Every Sunday—
8:00 a.m.—Worship service.
9:30 a.m.—Sunday and Bible school.
10:45 a.m.—Worship service.

MARGIE'S UPHOLSTERY

FREE ESTIMATES
• Large Selection of Materials
• Upholstery Supplies
• Repair Service
Pick-Up and Delivery Available

MARJORIE SMITH
Ph. 1 (517) 536-4230
Call Collect between 8 a.m.-6 p.m. Monday thru Saturday
6243 Brooklyn Rd., Napoleon

COME AND WORSHIP WITH US Victory Baptist Church

419 SOUTH MACOMB ST. MANCHESTER, MICHIGAN
Sunday School..... Sunday, 9:45 a.m.
Morning Worship..... Sunday, 11:00 a.m.
Evening Worship..... Sunday, 6:00 p.m.
Prayer Meeting..... Wednesday, 7:00 p.m.

Teaching the Fundamental Truth of Jesus Christ
Pastor Barry Cantrell 313-428-7506

THE BOARD OF TRUSTEES
and
THE STAFF
of the
CHELSEA UNITED METHODIST
RETIREMENT HOME

cordially invite you

TO TOUR THE
NEW NURSING CENTER
on
SATURDAY, JUNE 29, 1985
10:00 a.m. to 3:00 p.m.

ZION LUTHERAN
Corner of Fletcher and Waters Rd.
The Rev. John R. Morris, Pastor
Sunday, June 30—
9:00 a.m.—Sunday school.
10:15 a.m.—Worship.
Wednesday, July 3—
12:00 noon—Picnic for Women of Zion.

Methodist

CHELSEA FREE METHODIST
7665 Werkner Rd.
Mearl Bradley, Pastor
Wednesday, June 26—
7:00 p.m.—Super Wednesday.
Friday, June 28—
Free Methodist Church General Conference at Winona Lake, Ind., begins, continuing through July 5. Pastor Bradley, reserve delegate.
Saturday, June 29—
3:00 p.m.—Co-ed softball team plays Immanuel Bible team.
Sunday, June 30—
9:00 a.m.—Prayer hour.
9:45 a.m.—Sunday school.
11:00 a.m.—Morning worship. Sermon in a story.
6:00 p.m.—Evening worship, the Singing Wagners.
8:15 p.m.—Senior Hi's at Ty and Kasey Andersons.

Tuesday, July 2—
Herald Day Camp at Somerset Beach.
7:30 p.m.—Growth Group.

SALEM GROVE UNITED METHODIST

3320 Notten Rd.
The Rev. David C. Collins, Pastor
Every Sunday—
9:30 a.m.—Church school.
11:00 a.m.—Morning worship.

FIRST UNITED METHODIST

Park and Territorial Rds.
The Rev. David Goldsmith, Pastors
Every Sunday—
10:00 a.m.—Sunday school.
11:15 a.m.—Worship service.

WATERLOO VILLAGE UNITED METHODIST

8118 Washington St.
The Rev. Larry Nichols and The Rev. David Goldsmith, Pastors
Every Sunday—
10:00 a.m.—Sunday school.
11:15 a.m.—Worship service.

FIRST UNITED METHODIST

1228 Park St.
The Rev. Dr. David Truran, Pastor
Inspiration Line: 475-1852.

Episcopal—

Rehearsal for the wedding of Susan Branhman and Jerry Mathena.
Canoe trip for Senior High UMYF.
Saturday, June 29—
9:00 a.m.—Clean-up Day at the church, finish by 3 p.m.
9:00 p.m.—Wedding of Susan Branhman and Jerry Mathena.
Sunday, June 30—
8:45 a.m.—Worship service. Crib nursery.
10:00 a.m.—Worship service. Crib nursery.
Senior High UMYF returns from Canoe trip.
Other church school classes will not meet until Sept. 8.

METHODIST HOME CHAPEL

Every Sunday—
8:45 a.m.—Worship service.

NORTH LAKE UNITED METHODIST CHURCH

14111 N. Territorial Road
The Rev. David C. Collins, Pastor
Every Sunday—
9:15 a.m.—Worship service.
10:15 a.m.—Worship hour.
11:40 a.m.—Church school.

SHARON UNITED METHODIST

Corner Pleasant Lake Rd. and M-52
The Rev. Evans Bentley, Pastor
Every Sunday—
10:00 a.m.—Sunday school.
11:00 a.m.—Worship service.

Mormon—

CHURCH OF JESUS CHRIST OF LATTER-DAY SAINTS
1330 13th St.
Wayne L. Winzenz, president

Every Sunday—
9:30 a.m.—Sacrament.
10:30 a.m.—Sunday school.
11:40 a.m.—Priesthood.

Non-Denominational—

CHELSEA CHRISTIAN FELLOWSHIP

337 Wilkinson St.
Erik Hansen, Pastor
Every Sunday—
10:00 a.m.—Learning from God's word.
10:30 a.m.—Morning worship, prayer, service, and Junior church.
6:00 p.m.—Bible instruction and fellowship.
Every Monday—
7:00 p.m.—Faith, hope and love, (women's ministry). Location to be announced.
Every Second Tuesday—
7:00 p.m.—Royal Ranger Christian Scouting.
Every Wednesday—
7:00 p.m.—Bible study and prayer for special needs.

CHELSEA CHRISTIAN MEN'S FELLOWSHIP PRAYER BREAKFAST
Chelsea Hospital Cafeteria
Second Saturday Each Month—
8:00 a.m.—Breakfast.
8:30-10:00 a.m.—Program.

CHELSEA HOSPITAL MINISTRY
Every Sunday—
10:00 a.m.—Morning service, Chelsea Community Hospital Cafeteria.

CHELSEA FULL GOSPEL

1422 Jackson Rd.
The Rev. Chuck Clemens, Pastor
Every Sunday—
10:00 a.m.—Sunday school.
11:00 a.m.—Morning worship.
6:30 p.m.—Evening worship.
Every Wednesday—
7:00 p.m.—Midweek prayer and Bible study.

COVENANT

50 N. Freer Rd.
The Rev. Ron Smeenge, Interim Pastor
Every Sunday, Summer Schedule—
9:30 a.m.—Worship service, child care provided.

IMMANUEL BIBLE

145 E. Summit St.
The Rev. John A. McLean, Pastor
Every Sunday—
9:45 a.m.—Sunday school, nursery provided.
11:00 a.m.—Morning worship, nursery provided.
6:00 p.m.—Evening worship.
Every Wednesday—
7:00 p.m.—Family hour, prayer meeting and Bible study.

MT. HOPE BIBLE

12884 Trist Rd., Grass Lake
The Rev. Leon R. Buck, Pastor
Every Sunday—
10:00 a.m.—Sunday school.
11:00 a.m.—Morning worship.
6:00 p.m.—Evening service.
Every Wednesday—
7:00 p.m.—Bible study.

NORTH SHARON BIBLE

Sylvan and Washburne Rds.
The Rev. Timothy E. Booth, Pastor
Every Sunday—
10:00 a.m.—Sunday school.
11:00 a.m.—Worship service.
6:00 p.m.—Senior High Youth meeting. Youth choir.
7:00 p.m.—Evening worship service; nursery available. All services interpreted for the deaf.
Every Wednesday—
7:00 p.m.—Bible study and prayer meeting, nursery available. Bus transportation available: 428-7222.

Presbyterian—

FIRST UNITED PRESBYTERIAN

Unadilla
John Marvin, Pastor
Every Sunday—
11:00 a.m.—Worship service.

United Church of Christ—

BETHLEH EVANGELICAL AND REFORMED
Freedom Township
The Rev. Roman A. Reineck, Pastor
Every Sunday—
10:00 a.m.—Worship service.

CONGREGATIONAL

East Main Street
The Rev. J. Gibbon, Pastor
Wednesday, June 26—
9:00 a.m.—Curriculum planning session, Christian Education committee.
Friday, June 28—
9:45 a.m.—General Synod of the United Church of Christ, continues through July 2.
Sunday, June 30—
9:30 a.m.—Nursery for pre-schoolers.
9:30 a.m.—Ecumenical Sunday school program.
9:30 a.m.—Worship service.
10:30 a.m.—Coffee and Fellowship gathering.

ST. JOHN'S

Rogers Corners, Waters and Fletcher Rds.
The Rev. Theodore Wimmer, Pastor
Every Sunday—
10:30 a.m.—Worship service, Sunday school.

ST. JOHN'S EVANGELICAL AND REFORMED

Francisco
The Rev. Paul McKenna, Pastor
Every Sunday—
10:30 a.m.—Sunday school and worship service.
First Sunday of every month—
Communion.

ST. PAUL

The Rev. Erwin R. Koch, Pastor
Sunday, June 30—
9:15 a.m.—Continental Breakfast.
10:00 a.m.—Morning worship. Carla Schwarz, minister of Church Visitation, guest speaker.

Musical Concert Slated Sunday at Free Methodist

The Wagners, a family of talented musicians will be presenting a concert of Christian music on Sunday, June 30, at Chelsea Free Methodist church, 7665 Werkner Rd., at 7 p.m. Jerry and Kathy, and their three daughters, Tina, Vicki, and Angie all are vocalists; while the instruments used are an electronic accordin-organ, a Yamaha electronic keyboard, piano, percussion, and some acoustic guitar.

About their music: Jerry says, "More than half of the songs we do in a concert are original. We are musicians, and we like to express our thoughts and experiences in our own way. This is not to say that there aren't a lot of great songs already, but this is one way we try to make our concerts more personal. The girls are included in every way, from helping to set up and tear down all the equipment, and in the song-writing and arranging, to helping make most decisions concerning the music."

Should you desire more information, please contact: Pastor Mearl Bradley at 475-1391.

Please Notify Us
In Advance of
Any Change in Address

THE CHELSEA STANDARD
300 N. Main Ph. 475-1371

Your
Wedding Stationery
Headquarters

See us for a complete
Selection of invitations
in every price range.
We also have bridal books,
reception items, napkins
and attendant's gifts.
We feature the
BRIDE & GROOM stationery
line by McPhersons and
our trained bridal consultant
will be glad to help you.



New Education Program Slated By Brighton Hospital

Brighton Hospital's new series of free Community Education Programs will begin July 2 and focus on helping family members to understand alcoholism and chemical dependency and learn how this disease may be treated. The hospital hosts the education program on the first Tuesday evening of each month beginning at 7 p.m. All are welcome to attend.

The series begins in July with a film and discussion of how family members may be inadvertently helping a loved one to keep drinking. On Aug. 6 the series continues with a showing of "Intervention," a film that depicts how family members, acting as a team under the direction of a trained counselor, can confront their loved one and insist that he or she obtain treatment.

Other topics to be covered from September through December include how parents can talk with their children about alcohol and substance abuse, how family members are affected by the disease, and what families need to know about alcohol, marijuana, and cocaine.

Each year Brighton Hospital treats more than 1,000 people for alcoholism and related chemical dependency through its inpatient program and another 1,000 on an outpatient basis. The hospital is located northwest of Detroit just off the I-96 Freeway and is within an hour's drive of most communities in southeast Michigan.

A complete schedule for the free Community Education Program through December, 1985 may be obtained by contacting Brighton Hospital's Community Relations Department at (313) 227-1211, ext. 276.

Top Prize Money Doubled for Wildlife Artist of the Year

Michigan United Conservation Clubs (MUCC) has doubled the top prize money for the winner of the Michigan Wildlife Artist of the Year competition to \$2,000. MUCC, which is sponsoring the contest for the sixth consecutive year, announced that entries for the 1985 competition are now being accepted. The winner will be chosen by a panel of judges on Thursday, Sept. 26, in Lansing. In addition to the \$2,000 prize, the winner will receive 75 artist's proofs and the winning painting will be reproduced on the cover of the December issue of Michigan Out-of-Doors magazine.



VACATION BIBLE SCHOOL: Teacher Martha Schultz displays a picture to attentive pupils at the Chelsea Free Methodist church Vacation Bible School. At far left, holding a child in her lap is helping teacher Juli Pratt. The children in the picture are Aaron Montero, Stephen Cowel, Davey Bennett, Gwen Scharphorn, Kristy Barner, Erin Kieper, Abby Baird and Nathan Zeigler.

Free Methodist Church Conducts Bible School

Approximately 200 children attended the Vacation Bible School sponsored by the Chelsea Free Methodist church on Werkner Rd. last week.

Activities included Bible stories, recreation, crafts, an obstacle course, ice cream making, a puppet show, and a drama day featuring a play about the life of Daniel, a biblical character.

Participants in conducting the school included Sue Eisenbeiser and Louise Barner as leaders; Tom Baird, Mary Hedding, Mearl Bradley and Roger Sager as Bible speakers;

Paul Hedding, Kim Degener, Chad Baird, Scott McClintock, Lee Mashburn, Kasey Anderson and Sam McClintock, recreation; Martha Schultz and Juli Pratt, two- three-year-olds; Jane Montero and Jan Lane, four-year-olds; Kathy Zeigler, Melissa Danforth, Lucy Eisenbeiser, five-year-olds;

Bobbi Pratt and Sara Staebler, first grade; Pattie Redmond and Linda Prentice, second grade; Bob Pratt, third grade; Jan Pratt, fourth grade; Cindy Van-Tiem, fifth grade; Rowena Atlee.

VideoGenics.

VIDEO
TAPING SERVICE

for
• WEDDINGS
• GRADUATIONS
• REUNIONS
• TRAINING TAPES
• ANIMAL SHOWS
• DOCUMENTATIONS

Call 428-9128

Telephone your club news to 475-1371

Sharon United Methodist Church ICE CREAM SOCIAL Tuesday, July 2

Starting at 5:00 pm
(Corner of M-52 and Pleasant Lake Road)

Chicken Bar-B-Q	Potato Salad	Iced Tea
Sloppy Joe's	Baked Beans	Pop & Milk
Hot Dogs	Salad Bar	Coffee
Cake	Pie	Ice Cream

And a "Fish Pond" for the Kids

DAYS PRING GIFTS

BIG SAVINGS
AT OUR

4TH OF JULY

1 WEEK ONLY - JUNE 29 thru JULY 6

SELECTED
MUGS 1/2 Off
NEON BAGS . . . 1/3 Off
FANTASY TREES . . . 25% Off
WIND CHIMES . . 1/3 Off

REG. \$17.50 CERAMIC
CANTALOE BOWLS Now \$8⁷⁵

REG. \$25 KOSTA BODA
CRYSTAL BOWLS . . Now \$12⁴⁹

REG. \$22
Neck Massage Pillow Now \$14⁹⁹

REG. \$17
Moose Massagers Now \$12⁷⁵

REG. \$20 SOLID BRASS
MINI LAMPS . . . Now \$14⁹⁹

BURNES OF BOSTON
FRAMES 1/2 Off

ABBEY BROWN
GRAPHICS 1/3 Off

STOTTER
LUCITE SHELLS . . . 25% Off

REG. \$12.50
GLASSES & TRAYS . . 25% Off

REG. \$22 FAMOUS
FLOWER OF THE MONTH VASES Now \$5⁹⁹

REG. \$20
SHOWCASE ALBUMS Now \$15⁹⁹

REG. \$20
PHOTO LIBRARY . . . Now \$9⁹⁹

REG. \$20
LEDGERS Now \$10⁰⁰

SELECTED COUNTRY ITEMS . . . 1/2 Off

Dayspring Gifts

116 s. main

Open Mon. & Friday till 8:30 p.m. ph. 475-7501

NICHOLSON'S

RED TAG DAYS

mean
SAVINGS
for you!

LOOK FOR
THE RED
TAGS ON
THE SHOWROOM
FLOOR
FINANCING
AND
INSURANCE
AVAILABLE

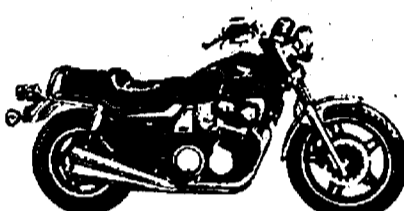

HONDA
CB 750 CUSTOM
\$2095*

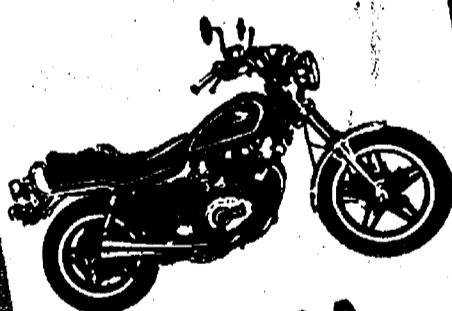

HONDA
CM 400 A
\$995*

BE READY TO RIDE!
The riding season is your longest
year. Stay ready to enjoy it.
Our Honda dealers know
your Honda better than anyone.
And we're right with you
and your Honda Parts.



HONDALINE
Accessories

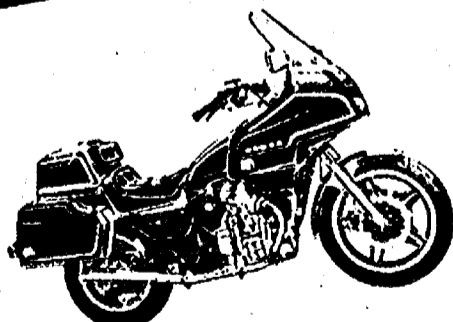

HONDA
GL 500 I
\$2495*

HONDA 

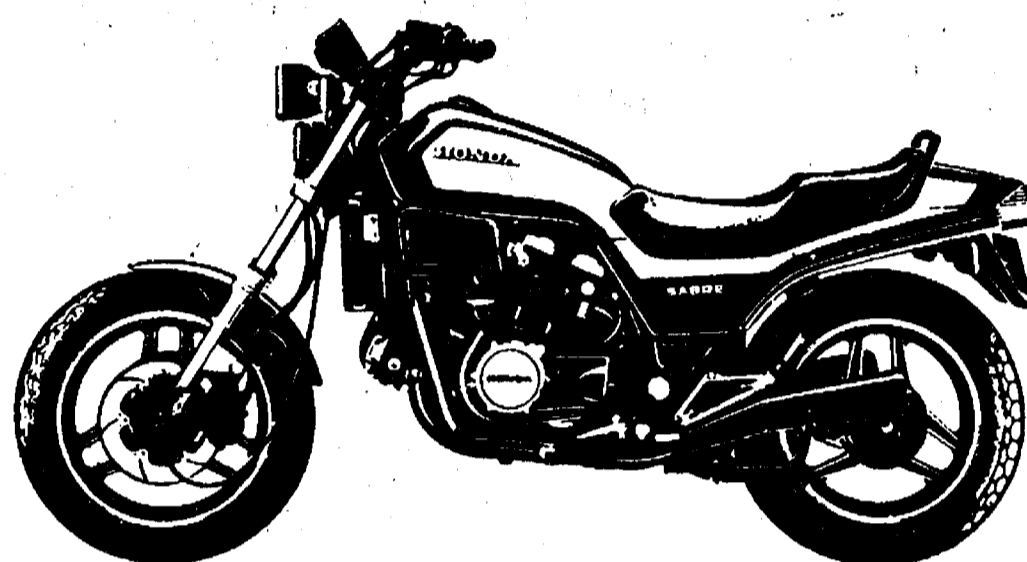

HONDA VF 1100 S
SABRE
\$3195*

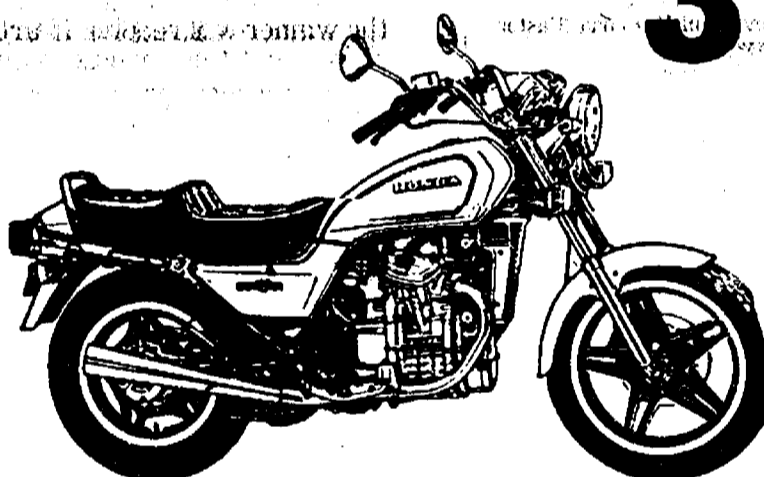

HONDA GL 500
\$1575*

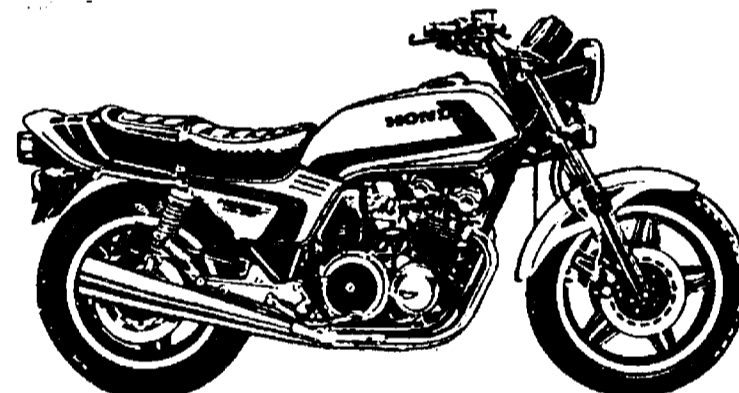

HONDA CB 900 F
\$2095*

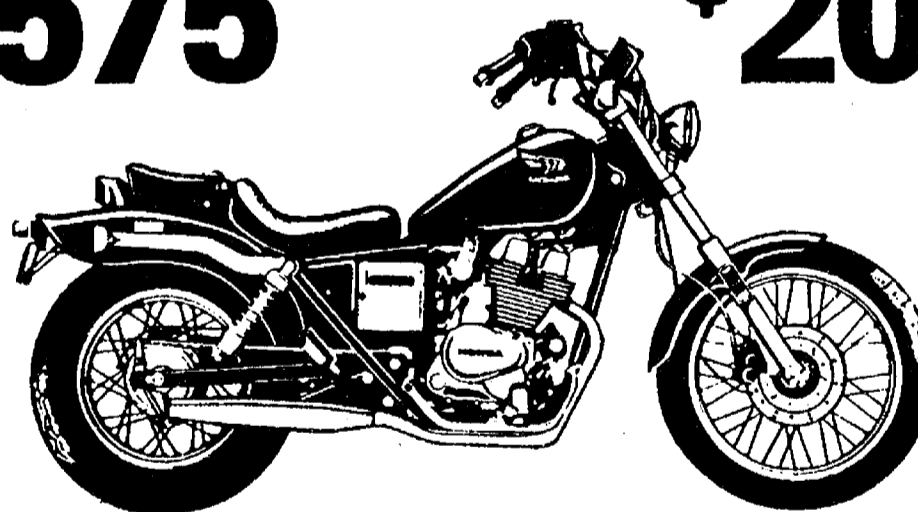

HONDA CMX 250
\$1198*



Plus tax, freight & set-up

NICHOLSON'S
4405 JACKSON RD. • ANN ARBOR • PH 769-9815

OPEN MONDAY, THURSDAY, FRIDAY 10 A.M.-8 P.M.
TUESDAY, WEDNESDAY, SATURDAY 10 A.M.-6 P.M.

HONDA
FOLLOW THE LEADER
TO THE LEADER
NICHOLSON'S

Ads
Taken
Until
Noon
Monday

PUT IT IN THE WANT ADS FOR RESULTS

Just
Phone
475-1371

Automotive 1

Palmer Motors

Since April 15,
1912
Michigan's Oldest
Ford Dealer

1977 MERC MONARCH 2-door
Only 42,000 miles.
1977 THUNDERBIRD
Excellent price.
1978 THUNDERBIRD
A real beauty.
1979 COUGAR XR-7
As nice as can be.
1980 PONTIAC SUNBIRD
Little, auto.
1980 MERC MONARCH
Auto.
1981 PONTIAC GRAND PRIX 2-dr.
Equipped just right.
1981 HORIZON 4-dr.
Priced for a quick sale.
1982 GRANADA 2-dr.
Only 41,000 miles.
1982 LINCOLN MARK VI
Truly luxurious.
1982 GRANADA 4-dr.
Family-size.
1982 ESCORT Wagon
Local, Automatic.
1983 ESCORT 4-dr.
Super nice.
1983 ESCORT 3-dr.
Auto., with air.
1983 OLDS REGENCY 4-dr.
Brougham model.
1984 BUICK Le Sabre 2-dr.
Limited and equipped.
1984 COUGAR 15 2-dr.
Ford factory official.
1984 TEMPO GL
4-dr. Dealer demo.
1984 GRAND MARQUIS 4-dr., L.S.
18,000 miles.

TRUCKS

1977 FORD E-250 Van
4x4 model.
1983 BRONCO XLT
20,000 miles.
1983 FORD Club Wagon
8-passenger.
1984 BRONCO II
Black Beauty.

Palmer Motors

We Value Our
Reputation
73 Years Proves It!

Display Lot Open
Mon. & Thurs. Eves. 11:30-8:30
Tues., Wed., Fri. 11:30-5:30
Sat. 11:30-12:30
CHELSEA 475-1800 475-3650 41f

79 DODGE ASPEN, 4-door, power-steering, power brakes, air, cruise, lots more. Slant 6, mechanically excellent. Good condition, \$2,100 or best. Call 475-3320. -x4
76 DODGE ASPEN Station Wagon, \$350. Good tires, rebuilt transmission. Ph. 475-2750. -x4-2
83 FORD CLUB WAGON — Loaded, very clean, \$10,500 negotiable. Call 475-8471. -x4-2

WANTED STANDING TIMBER

Cash Paid In Advance
Maple Rapids
Lumber Mill, Inc.
Ph. (517) 676-1329

Classified Ad Order Blank

Mail Your Copy to The Chelsea Standard
300 N. Main St., Chelsea, Mich 48118

Name _____
Address _____
City _____

Ad is to appear week of _____ number of weeks _____
in ☐ The Chelsea Standard \$ _____
and or ☐ The Dexter Leader \$ _____ ☐ Charge Ad

☐ Total Enclosed \$ _____
Please run ad under the following Classification: _____
(Please type your ad copy to avoid errors)

Ad Rates: 10 words or less \$1.00 (paid in advance). Over 10 words, 7¢ per word.

Complete group of figures for phone number and address each count as 1 word, each abbreviation counts as 1 word. You don't save money by abbreviating and you make your ad harder to read

The Chelsea Standard
Phone (313) 475-1371

Automotive 1

FRANK GROHS CHEVROLET BODY SHOP

7130 DEXTER RD.
DEXTER
New Expanded
Facility

WE DO:
— Rust Repairs
— Corvettes
— Insurance
— Complete Paint
— Framework

426-3706

79 THUNDERBIRD — 52,000 miles, runs good, good condition, power steering, power brakes, AM/FM stereo. Black with maroon interior. \$3,500 or best offer. (313) 475-9262 after 4 p.m. -x4-2
77 PINTO — \$450. Ph. 475-7600. -6

Grohs Chevy

"Ride With A Winner!"
7120 Dexter-Ann Arbor Rd.
1984 CAVALIER Convertible.
Loaded. Demo.
1983 CAVALIER 2-dr.
1983 CAVALIER Hatchback.
1983 CELEBRITY 2-dr.
Auto., air.
1982 ESCORT
Auto., air.
1982 EXP 2-dr.
Auto., 31,000 miles.
1980 YAMAHA MOPED.
1979 BUICK SKYLARK
V-6, auto.
1979 SAPPORO, 5-speed.
1978 CAMARO LT
1977 BUICK Century.
Sharp.

Come by and see our
THRIFT LOT of Cars
& Trucks under \$2,500

TRUCKS

1982 CHEVY 1/2-ton 4x4
Extra sharp.
1981 C-10 SCOTSDALE
Auto., air.
1979 CHEVY 1/2-ton 4x4
53,000 miles.
1979 CHEVY BLAZER
Sharp. Low miles.

DEXTER - 426-4677

Open daily 11 a.m. to 6 p.m.
Mon. & Wed. 11 a.m. to 8 p.m.
Saturdays By Appointment

BODY SHOP

COMPLETE FULL TIME
Estimates Available

PALMER FORD

222 S. Main

475-1301
171f

LET US SELL YOUR CAR! — We can save you the trouble of selling your car. Call Don Poppenger at Washenaw County Auto Finders. (Palmer Motor Sales) 475-3650. 11f

Motorcycles 1a

HONDA '80 CX500. Fairing, rack, rollbar, back rest, cover included. \$1,400. Ph. 769-1442. -x4-2

Farm & Garden 2

GRAVEL — Bankrun, excellent for driveways. \$30/5 yds. delivered Chelsea area. 475-1080. -8-5

EDIBLE POD PEAS

Other vegetables coming later.
Corner of M-52 and McKernan Dr.
just south of I-94 -x4

Farm & Garden 2

CUSTOM COMBINING — John Deere 6600, hydrostatic, 4-wheel drive, 216 Flex head with electric. Call 475-1593 or 475-7355. -x4

ALFALFA HAY — 1st cutting. \$1.50 per bale. After 5 p.m. call 498-3463. -4-2

Inglis' STRAWBERRY Farm

U-PICK-EM
or Already Picked
Phone 475-1662
PICKING HOURS DAILY:
A.M. 8-12 — P.M. 3-7
Corner of Jackson and Dancer Rds.
Exit 1 off I-94 -x4-4

BLACK DIRT & PEAT — Tested and proven excellent for lawns, gardens, flower beds, 6 yards, \$50, delivered. Satisfaction guaranteed. 428-7784. -5-6

RICH, BLACK

TOPSOIL

\$60/6 yards

Delivered

Processed, County-Approved

DRIVEWAY GRAVEL

\$62.50/6 yards

Call

426-3783

FARM TRACTORS for sale. Used, small. Ph. 475-8141 or 475-8726. -x27f

CHERRIES

Black Sweet Cherries
Red Tart Pie Cherries
Pitting equipment to use.

RASPBERRIES

Red Thornless
Black Raspberries

Zeeb Rd. Fruit Farm

3431 North Zeeb Rd., Dexter

Phone 426-8756

Open 9 a.m.-6 p.m. daily
Sunday noon to 6 p.m. -x5-2

GARDEN TRACTOR — Word's 10 h.p., mower and snowblower. \$950. 475-9486. -x4

Recreation Equip. 3

1983 CHAMPION Transar, 27,000 miles. Excellent condition. \$17,000 or best offer. Call 517-522-8724. -x4-3

PICK-UP CAMPER — Gem, 10 1/2', self-contained, gas stove, furnace, hot water heater, refrigerator is gas and 110 V. Bath with shower, sleeps 4-5. Best offer. 471 Pierce Rd., Chelsea. 475-3559. -x5-2

Bicycle Sale

10 Speeds... Only \$50

Used, reconditioned.

2 Days Only

June 28-29

STUDENT BIKE SHOP

607 S. Forest, Ann Arbor

662-6986 -x4

BRUIN LAKE SHORES Subdivision lot and 12'x60' Mobile Home.

2-bedroom, completely furnished including Maytag washer and dryer. Porch and shed. Year around living. Easy access to lake. Immediate possession. \$27,500, terms. Ph. 1-(498)2550. -4

For Sale 4

CALLIGRAPHY

Wedding, party invitations, signs, etc. Very Reasonable rates. Please call for more information!

663-0345

Roseanne -5-2

WALL UNIT — Teak, made in Denmark, 72"x31"x15," never used, \$89. File cabinets, new, \$30. 475-2179 after 6 p.m. -4

For Sale 4

CALLIGRAPHY

Wedding, party invitations, signs, etc. Very Reasonable rates. Please call for more information!

663-0345

Roseanne -5-2

WALL UNIT — Teak, made in Denmark, 72"x31"x15," never used, \$89. File cabinets, new, \$30. 475-2179 after 6 p.m. -4

For Sale 4

CALLIGRAPHY

Wedding, party invitations, signs, etc. Very Reasonable rates. Please call for more information!

663-0345

Roseanne -5-2

WALL UNIT — Teak, made in Denmark, 72"x31"x15," never used, \$89. File cabinets, new, \$30. 475-2179 after 6 p.m. -4

For Sale 4

CALLIGRAPHY

Wedding, party invitations, signs, etc. Very Reasonable rates. Please call for more information!

663-0345

Roseanne -5-2

WALL UNIT — Teak, made in Denmark, 72"x31"x15," never used, \$89. File cabinets, new, \$30. 475-2179 after 6 p.m. -4

For Sale 4

CALLIGRAPHY

Wedding, party invitations, signs, etc. Very Reasonable rates. Please call for more information!

663-0345

Roseanne -5-2

WALL UNIT — Teak, made in Denmark, 72"x31"x15," never used, \$89. File cabinets, new, \$30. 475-2179 after 6 p.m. -4

For Sale 4

CALLIGRAPHY

Wedding, party invitations, signs, etc. Very Reasonable rates. Please call for more information!

663-0345

Roseanne -5-2

WALL UNIT — Teak, made in Denmark, 72"x31"x15," never used, \$89. File cabinets, new, \$30. 475-2179 after 6 p.m. -4

For Sale 4

For Sale 4

WASHER & DRYER for sale — Washer is new. \$500. 475-9486. -4

ROTOTILLER for sale — Gambles, 5-h.p., forward and reverse. Call 475-8117. -x4

SIX DINING CHAIRS, \$50. Ph. 475-8117. -x4

FIREWOOD — 90% oak. Face cords cut and split. Delivered \$350. Pick up available. Call 313-878-6106. -x7-4

FOR SALE — Adjustable dress form (\$12). Suzuki 550 battery never used (\$8). AM car radio (free). owl collection (mugs, jewelry, picture, knick-knacks). Avon perfume bottle collection; box of cookbooks (\$3). Call 475-3325 for best offer. -x4

FOR SALE — 20 cu. ft. freezer, \$100. Ph. 475-7305 after 5:30 p.m. -4-2

7-PC. DRUM SET with roro toms. CB-700, blue. \$550. Call after 6 p.m. 475-8470. -4-2

GARAGE EQUIPMENT for sale

1 1/2 ton Blackhawk car jack, needs repair, \$50; 4 jackstands, \$15; dwell meter, \$25; strobe timing light, \$15 or all for \$100. Call 475-3188 after 5:30 or 761-2300 until 4:30. -4

29" REFRIGERATOR — Old but nice. Runs good. \$50. Ph. 475-2045. -4

WEDDING STATIONARY — Prospective brides are invited to see our complete line of invitations and wedding accessories. The Chelsea Standard, 300 N. Main. Ph. 475-1371. 8f

FOR SALE — Excellent condition, 2 couches, 1 love seat, 2 upholstered chairs. Very reasonably priced. Old chest type freezer, \$20. Ph. 475-2188. -x4

KOHLER 5-11. White cast iron bathtub, like new. \$100. 475-7795. -x21f

Garage Sales 4b

GARAGE SALE — Multi-family. 13677 Old US-12, Friday, June 28, Sat., June 29, 9 to 5. Furniture, portable crib, toys, clothes, misc. items. -4

YARD SALE — Saturday, June 29, 9 a.m. to 4 p.m., 116 Grant St. Household items, books, furniture, clothes, and miscellaneous. -4

ONE DAY ONLY — Multi-Family Garage Sale: toys, bikes, baby items, hand tools, auto parts, some furniture, pick-up camper and much more. 2 1/2 miles south of I-94 on M-52. -4

GARAGE SALE — 471 Pierce Rd., Friday & Saturday, June 28-29, 9 to 6. Refrigerator, couch, camera, photo prints, table, clothing, odds and ends. Kittens for free. -x4

GARAGE SALE — Something for Everyone — Friday & Saturday, June 28-29, 9:30 to 4. 521 East St., Chelsea. -x4

GARAGE SALE — 223 Harrison, Chelsea, Thursday, June 27, 9 to 4, Friday, June 28, 9 to 4. Clothing, household items, lots of misc. -x4

GARAGE SALE — Thursday and Friday, 9 to 3. Beds, dressers, clothing, misc. 797 Glazier, Cavanaugh Lake. -x4

ONE DAY ONLY — June 29th 8 a.m. - 8 p.m. 4 miles west on Old US-12 from M-52 then south 1 mile to 1400 Sylvan Rd. Dozens of canned jars, B&W TV, 4x6 screen panels, outdoor mercury light, sofa, books, clothing, and so much more. 475-9932. -x4

GARAGE SALE — You have seen the rest, now come to the best! 13 years of accumulation has to go. This isn't just another garage sale. 2 days of spectacular bargains, Sat. & Sun., June 29-30, 10 a.m. to 4 p.m., 14320 Stoffer Court, off Stoffer Rd. Drafting table, oak rocker, antiques, ping-pong table, Chinese opera coat, etc. -x4

BARN & MOVING SALE — Several families. Lots of tools, fluorescent shop lights, miscellaneous, kitchen items, furniture, portable washing machine, vacuum sweeper, sewing machine with cabinet, clothes, books, etc. June 27-28-29, Thurs., Fri., Sat., 8 a.m. to 6 p.m., 11144 Parks Rd. Munnith (off North Territorial between M-106 and M-52. -4

YARD SALE — June 29, 10 to 5, 615 Taylor St. -4

4-FAMILY GARAGE SALE — Friday, June 28 and Saturday, June 29, 9 a.m. to 4 p.m., 460 North St. Folding picnic table, household items, clothing (infants, girls, boys, adults) priced 5¢-\$1.00 and miscellaneous. -4

GARAGE SALE — June 28-29-30, starting at 9 a.m., 19700 W. Old US-12. Wood stove burner, Toyota truck cap, adult's and children's clothes, much more! -4

CASH FOR LAND CONTRACTS

Any type property anywhere in Michigan. 24 Hours

Call Free 1-800-292-1550.

First National Acceptance Co.

For Sale 4

WASHER & DRYER for sale — Washer is new. \$500. 475-9486. -4

ROTOTILLER for sale — Gambles, 5-h.p., forward and reverse. Call 475-8117. -x4

SIX DINING CHAIRS, \$50. Ph. 475-8117. -x4

FIREWOOD — 90% oak. Face cords cut and split. Delivered \$350. Pick up available. Call 313-878-6106. -x7-4

FOR SALE — Adjustable dress form (\$12). Suzuki 550 battery never used (\$8). AM car radio (free). owl collection (mugs, jewelry, picture, knick-knacks). Avon perfume bottle collection; box of cookbooks (\$3). Call 475-3325 for best offer. -x4

FOR SALE — 20 cu. ft. freezer, \$100. Ph. 475-7305 after 5:30 p.m. -4-2

7-PC. DRUM SET with roro toms. CB-700, blue. \$550. Call after 6 p.m. 475-8470. -4-2

GARAGE EQUIPMENT for sale

1 1/2 ton Blackhawk car jack, needs repair, \$50; 4 jackstands, \$15; dwell meter, \$25; strobe timing light, \$15 or all for \$100. Call 475-3188 after 5:30 or 761-2300 until 4:30. -4

29" REFRIGERATOR — Old but nice. Runs good. \$50. Ph. 475-2045. -4

WEDDING STATIONARY — Prospective brides are invited to see our complete line of invitations and wedding accessories. The Chelsea Standard, 300 N. Main. Ph. 475-1371. 8f

FOR SALE — Excellent condition, 2 couches, 1 love seat, 2 upholstered chairs. Very reasonably priced. Old chest type freezer, \$20. Ph. 475-2188. -x4

KOHLER 5-11. White cast iron bathtub, like new. \$100. 475-7795. -x21f

Garage Sales 4b

GARAGE SALE — Multi-family. 13677 Old US-12, Friday, June 28, Sat., June 29, 9 to 5. Furniture, portable crib, toys, clothes, misc. items. -4

YARD SALE — Saturday, June 29, 9 a.m. to 4 p.m., 116 Grant St. Household items, books, furniture, clothes, and miscellaneous. -4

ONE DAY ONLY — Multi-Family Garage Sale: toys, bikes, baby items, hand tools, auto parts, some furniture, pick-up camper and much more. 2 1/2 miles south of I-94 on M-52. -4

GARAGE SALE — 471 Pierce Rd., Friday & Saturday, June 28-29, 9 to 6. Refrigerator, couch, camera, photo prints, table, clothing, odds and ends. Kittens for free. -x4

GARAGE SALE — Something for Everyone — Friday & Saturday, June 28-29, 9:30 to 4. 521 East St., Chelsea. -x4

GARAGE SALE — 223 Harrison, Chelsea, Thursday, June 27, 9 to 4, Friday, June 28, 9 to 4. Clothing, household items, lots of misc. -x4

GARAGE SALE — Thursday and Friday, 9 to 3. Beds, dressers, clothing, misc. 797 Glazier, Cavanaugh Lake. -x4

ONE DAY ONLY — June 29th 8 a.m. - 8 p.m. 4 miles west on Old US-12 from M-52 then south 1 mile to 1400 Sylvan Rd. Dozens of canned jars, B&W TV, 4x6 screen panels, outdoor mercury light, sofa, books, clothing, and so much more. 475-9932. -x4

GARAGE SALE — You have seen the rest, now come to the best! 13 years of accumulation has to go. This isn't just another garage sale. 2 days of spectacular bargains, Sat. & Sun., June 29-30, 10 a.m. to 4 p.m., 14320 Stoffer Court, off Stoffer Rd. Drafting table, oak rocker, antiques, ping-pong table, Chinese opera coat, etc. -x4

BARN & MOVING SALE — Several families. Lots of tools, fluorescent shop lights, miscellaneous, kitchen items, furniture, portable washing machine, vacuum sweeper, sewing machine with cabinet, clothes, books, etc. June 27-28-29, Thurs., Fri., Sat., 8 a.m. to 6 p.m., 11144 Parks Rd.

LITTLE WANT ADS! BIG PLUSES FOR BIG RESULTS!

Washtenaw County's Busy Marketplace . . . Quick, Economical Results . . . Give 'em a try!

Real Estate 5

WATERLOO REALTY

CLEAR LAKE in Waterloo Rec Area — 1-bedroom summer cottage. Enclosed porch on lakeside. Boat-house/garage. On nearly 1/2 acre lot. Easily accessible to I-94. 15 min. from Chelsea. \$32,500.

80 FT. SANDY LAKEFRONT at Clear Lake, in Waterloo Rec Area. Large cottage has ledge stone fireplace with heatilator, 2-bedrooms (one dormitory type), all knotty pine interior, including enclosed porch on lakeside. Completely furnished, including linens, lawn mower, boat, hand tools, etc. Backs to State Land. Chelsea schools. 2 mi. off I-94. \$65,000.

FOR THE FISHERMAN — Close to beach and boat launch with public access. Neat and cozy 2-bedroom home has natural gas forced air heat, brand new 2-car garage with automatic opener. On 1 1/2 acres with plenty of room for expansion. Grass Lake schools. \$45,000.

RENT/OPTION — 3-bedroom brick ranch (walkout basement) partitioned for 4th and 5th bedrooms. Has two full baths, plaster walls, fireplace in large living room, super country kitchen, formal dining room, intercom system, lots of storage. Pole barn with loft, plus pole-barn garage. Young fruit trees. Close to Chelsea and I-94. Chelsea schools. \$120,000. L.C. possible. On 5 acres.

121-ACRE ESTATE with small private lake in the Waterloo Rec Area. The picturesque "home on the hill" offers gracious living with extra large formal dining room and living room (with fireplace) opening to the country club style enclosed porch. You can observe the deer grazing in your backyard from the lovely kitchen. Four bedrooms and two full baths add to the comfort of this enjoyable family home. Other features include the 3-car garage, stone smokehouse, mammoth barn with loft, and other outbuildings. Woods and valleys lead to small private fishing lake at rear of property. Approx. 30 acres tillable. Only 3 mi. off I-94. Chelsea schools. \$350,000.

100 x 200 FT. BUILDING LOT just outside Grass Lake Village. Nat. gas available. \$5,500.

5 ACRES, pretty rolling hills, edge of pond. Waterloo Rec Area. Munnith-Stockbridge schools. \$12,500. L.C. possible, with \$3,500 down.

22.5 ACRES in Waterloo Rec Area — Wooded building site at road front. Back of property is marshy hay, and adjoins State Land. Grass Lake schools. \$20,500. L.C. with \$5,000 down.

10 ACRES heavily wooded hills and valleys. Sharonville State Game Area. 7 mi. west of Manchester. \$32,500. L.C. possible.

40 ACRES, mixed woods, hills, some wetlands, 1,320 ft. road frontage. 1 mi. off I-94. Grass Lake schools. \$40,000. L.C. possible.

WATERLOO REALTY

355 Clear Lake
JOANN WARYWODA, BROKER
Phone 475-8674

Evenings and Sundays
Carol Warywoda 475-2377
Sue Lowe 1-517-522-5252 x4ff

\$22,500 — Handyman Special in Stockbridge Village. 2-story, 3+ bedrooms. Chuck Walters, Realtor, 475-2882.

MOBILE HOME and lot for sale. Completely furnished, 14x63, 2 bedrooms. Lot size 1/2 acre on good fishing lake. Also mobile home lot, 75x160, \$3,500 cash or \$4,500 land contract. West on Seymour to 5972 Fairlane, Ph. 522-4837. x4-2

10.35 ACRES — Sylvan Hills Estate, Chelsea schools, excellent building or earth-home site, underground utilities, paved road, treed pond-site. 475-8793. x4-8

FOR SALE

Fresh Jungle Fertilizer
Produced by World's Finest Herd of Elephants. Super Potent. Collectors' item. proven conversation piece \$2.00 per 50 lb. sack. Bring your own sack & shovel. Available after noon.

SAT., JULY 6
CHELSEA FAIRGROUNDS

AL G KELLY MILLER BROS
CIRCUS

REAL ESTATE ONE

NELLY COBB, REALTOR
475-7236

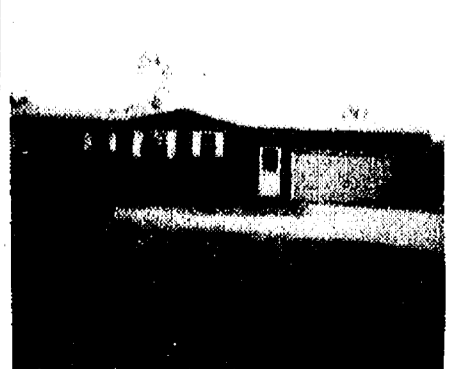

Lovely new bi-level on 10 country acres with woods, water, and rolling land. Home has 3 bedrooms, 2 baths, 2-car attached garage and more. Also, large pole barn. \$92,500.

Real Estate 5

KEIM

ZONED FOR LIGHT INDUSTRIAL — 2-bedroom home on 3 acres, 2-car attached garage. \$64,500. Eves call Ginny Hatch, 668-7947.

LAND CONTRACT TERMS AVAILABLE on this remodeled home, 2 bedrooms, garage with workshop. \$51,000. Eves call Kelly Newton, 662-0110.

3-BEDROOM, 2-BATH HOME on over 2 acres in Manchester school district. Original Elstman home rebuilt with huge family room and fireplace. \$58,000. Eves call Ginny Hatch, 668-7947.

PLEASANT LAKE HOME — Vacation year round. Screened porch, greenhouse, garage, all on 4 lots. Only \$49,900. Eves call Florence Cammet, 429-7159.

CHELSEA — 10 acres with barn, modernized house, 30'x96' greenhouse with 2 furnaces, electric and well. Eves call Florence Cammet 429-7159.

Earl Keim Realty, Inc.
of Ann Arbor
662-2571 x4-2

Large Remodeled Colonial

ON 1 ACRE. Home features 5 bedrooms, 2 baths, large formal dining room. Lots of trees. \$72,900.

VERY NICE 2-bedroom home with lake access to Sugar Lake. Updated kitchen and stone fireplace, full basement, large private lot. Land contract available. \$51,900.

CITY CONVENIENCES/country atmosphere enhance this lovely 3-bedroom, all-brick ranch on a very private lot. Huge country kitchen, 2 1/2 baths, 1st floor laundry and fully finished basement are just a few of its amenities. A must see! Price just reduced.

VACANT LAND

2 PARCELS of vacant land. Approx. 2.4 acres each with frontage on small private lake. Chelsea schools, land contract terms.

REAL ESTATE ONE

PAT STARKEY
995-1616 or 475-9544 x4-2

TWO-FAMILY HOUSE in Stockbridge Village. Quiet neighborhood. Ideal for owner-occupant. \$42,500. Chuck Walters, Realtor, 475-2882. x4

SMITH FARM AIRPORT has building sites with runway access. Ten miles north of Chelsea. 19027 Williamsville, Gregory, Mich. (313) 498-2670. x7-6

3-BEDROOM, 1 1/2-bath ranch style home with 3 acres, very secluded. \$50,000, or best offer, land contract negotiable. Call (517) 522-8724. x4-3

ATTRACTIVE 2-family house. Aluminum siding, new garage. Ideal for owner-occupant. Chelsea Village. \$59,500. Chuck Walters, Realtor, 475-2882. x4

Animals & Pets 6

SPAY/NEUTER CLINIC of the Huron Valley Humane Society, Ph. (313) 662-4365, 10 a.m. to 4 p.m. x1ff

FREE KITTENS — Long-haired, litter-trained. 475-3261. x4

FREE TO A GOOD HOME — 8-year-old male dog. Good watch dog. Moving cannot take with us. 475-9486. x4

Lost & Found 7

FOR LOST OR FOUND PETS — Phone The Humane Society of Huron Valley at 662-5585 between 11 a.m. and 5 p.m. Sunday through Saturday; closed holidays. 3100 Cherry Hill Rd., Ann Arbor. x38ff

Help Wanted 8

HOME CARE for 91-yr-old woman, 9 a.m. to 3:30 p.m., Monday thru Friday. Excellent possibility for high school girl or retired woman. Call Floyd Boyce, 475-2293 evenings. x4

LIBRARY CLERK — Part-time position, 20 hours, one evening and occasional Saturday. Contact Mrs. Walter, McKune Library, Chelsea, Mich. 475-8732. x5-2

RED CROSS ADVANCED

LIFE SAVER or

WSI with current CPR

To supervise day camp recreational swim at Independence Lake. Monday through Friday, July 1 to Aug. 9, 10:45 to 11:45.

Call 994-4261 or 971-0990 x4

Help Wanted 8

PERSON WHO CAN DO custodial work, grounds maintenance and general maintenance. Part-time, year-round. Send inquiries c/o The Chelsea Standard, Box 5-A, Chelsea, MI 48118.

LPN'S, EMT'S

Medically Trained Personnel

needed to do insurance examinations in the Chelsea, Dexter, Manchester areas.

Must have reliable car. Part-time available.

Contact

Mr. Frank
(313) 552-9580 x4-2

ANTIQUARY PHOTOGRAPHY — Must be 18 or over, willing to travel, living quarters provided, good pay. No experience necessary. Call Pat (313) 475-1707 between 12 noon and 5 p.m. x4-2

CHELSEA WOODSHED is hiring part-time dish washers. Must be at least 16 years old. Minimum wage. Apply in person, Monday through Thursday, 2 to 4:30 p.m. 113 S. Main. x4-2

TELEPHONE SOLICITORS
WORK FROM YOUR OWN HOME
NON-PROFIT ORGANIZATION
CALL 1-800-585-0846 x4

EXCELLENT INCOME for part-time home assembly work. For info, call 312-741-8400, ext. 1718. x4

FOREMAN — Screw Machine Operations for Acme & Gridley dept. in small plant. Good salary and benefits. Machine knowledge and experience in leadership is required. Send your resume to P.O. Box 401, Chelsea, MI 48118. x5-2

GENERAL FACTORY and Secondary Operations. Start at \$4.00 or night shifts. K & E Screw Products Co., 8763 Chelsea Rd., Dexter. x5-2

SCREW MACHINE SET-UP with experience on Acme & Gridleys. Excellent wages and benefits, plus overtime. K & E, Screw Products Co., 8763 Chelsea Rd., Dexter, 426-3943 days. x5-2

Situation Wanted 8a

IRONING in your Chelsea Village home. Experienced Jr. High student. \$5 per hour, 1 hr. minimum. Call Kate, 475-8995. x4-2

WANTED — Lawn mowing jobs, large or small. Call Gary, 475-2874. x4-2

HOUSE CLEANING — Chelsea-Grass Lake area, Cavanaugh Lake preferred. Experienced. References. Through. \$6 per hour. Mary (517) 522-8804. x5-2

TURSTWORTHY HOUSESITTER — Have experience. Very neat, great with pets. References. Call 7:30-noon 475-8621 or 1-5 p.m., 498-3305. x5-2

Child Care 9

LOOKING FOR A SUMMER JOB? Good with kids? I need a full-time sitter for three children Monday-Friday, 8-5, in my home. Own transportation. Call 475-7255 after 6 p.m. x5-2

WILL BABY-SIT — Your home. Full-time days, all summer. 8-10 hours daily and 4-6 days per week. References. Reasonable. Call 475-8508. x4

MOTHER OF 2 in Chelsea area, will babysit your children in my home. Flexible hours, meals, large yard and TLC. 475-1532. x4-2

WOULD LIKE TO BABYSIT your children in my Chelsea Village Home. Big yard, lots of playmates. Call anytime, 475-3215. x4-2

MOTHER OF 1-YEAR-OLD will babysit in my country home 3 miles west of Chelsea (off US-12). References. Call Carmen at 475-1646 anytime. x4-4

LICENSED MOTHER of 2 within walking distance to South school will care for your children full time days call Janice 475-7979. x5-3

BABYSITTER WANTED for 8-yr.-old and 2-yr.-old girls between 8 and 4, Monday thru Friday, my house or yours. Call 475-9314 after 4 p.m. x4

MOTHER OF INFANT TRIPLETS needs reliable babysitter with CPR training in my home with flexible hours. 426-4832. x5-2

Wanted 10

CASH FOR BIKES — We buy adult size brand name bicycles. Student Bike Shop, 607 S. Forest at S. University, Ann Arbor, 662-6986. x2ff

ROCKING CHAIR — Used, good condition for church nursery. x4

CHELSEA AREA PLAYERS need a play-able piano, in restorable condition, donated or CHEAP. Call 475-3325, Marae Lewis. x4

Wanted to Rent 10a

3-BEDROOM HOME, Chelsea School District. McKenna Realty. 475-8424. x4-4

LAND WANTED TO RENT — 3 to 5 acres, for dumping septic tank sludge. 85% liquid. Must have good drainage. Prefer sandy soil. Call (313) 994-3361. x4-4

Wanted to Rent 10a

MARRIED COUPLE with one small child wishes to rent 2-bedroom apartment or house in Chelsea area for reasonable rate. 475-1678. x5-2

WORKING COUPLE looking to rent 2-bedroom home with garage in or near Chelsea. Good references. Call collect evenings (517) 369-7101. x9-6

For Rent 11

TWO-BEDROOM APARTMENT — Comfortable and clean, second floor, private entrance. Available July 1. No pets, one child okay. Rent includes utilities. \$350. 475-1828. x5-2

LAKE COTTAGE — 2-bedroom. One year lease, available immediately. 475-1174. x4

2-BEDROOM MOBILE HOME on private lot. \$275. Centrally located in Munnith area, near I-94, 7944 Dunn Rd., (517) 596-2709. x5-3

CHELSEA REBEKAH LODGE located on M-52 just south of Chelsea for rent to clubs or small groups. Please call 475-9785, 475-2705, 475-8893. x4-3

ROOMS by day, week or month. Excellent for the single man or retiree. Sylvan Hotel, Chelsea, Ph. 475-2911. x31ff

FOR RENT — Fair Service Center for meetings, parties, wedding receptions, etc. Weekdays or weekends. Contact Mark Staphish, phone 426-3529. x29ff

CAR RENTAL by the day, week-end, week or month. Full insurance coverage, low rates. Call Lyle Christwell at Palmer Motor Sales. 475-1301. x3ff

APARTMENT FOR RENT — 1-bedroom second-floor, private entrance. Located 5 miles west of Chelsea. Non-smokers preferred. \$225 per month plus electric and partial heating. Damage deposit, and references required. Please telephone 475-7681, after 5 p.m. x4

1-BEDROOM APARTMENT — Available immediately, located in downtown Dexter. Call Kathy, 426-4695. x4

Misc. Notices 12

SICK OF SMOKING? FED UP WITH FAT? READY TO RELAX?

Use safe, effective Hypnotherapy to reach your goals.

Terri White R.N., M.S.
Hypnotherapist
Phone 994-4644 x33ff

Bus. Services 14

General

J & B PAINTING

Custom Interior Exterior and Trim

Reasonable Rates

Free Estimates

Phone 663-7646

Ask for Barry. x4

Wallside Thermal Replacement Window Co.

"Since 1944"

Clearance of unclaimed, mis-measured, odd-sized windows drastically reduced to sell. We MANUFACTURE, INSTALL and SERVICE what we install.

Limited quantity, call immediately. (313) 565-5501 x4-2

Septic Tanks Pumped

Special \$55

2,000 gallon pumper. No hidden charges. Years of experience. Senior Citizens discount.

Also Bulldozer and Back Hoe Work. Sand, Gravel and Top Soil, Driveways

HEYWOOD SANITATION

5500 East Michigan Ave.
Michigan Center
Call Anytime
1-(517)-764-6872
or page me at
1-(517)-783-7239 x6

R. L. BAUER Builders

LICENSED and INSURED Custom Building

Houses - Garages - Pole Barns
Roofing - Siding - Concrete Work
FREE ESTIMATES
Call 475-1218

IMMEDIATE OPENINGS

for temporary light industrial workers day and evening shifts in Chelsea, Dexter and Ann Arbor areas.

Call

KELLY SERVICES - 973-2300

for appointment

Bus. Services 14

We Offer Sales & Service

RCA - ZENITH - Philco - Quasar - Sony B & W and Color TVs
NuTone - Channellmaster
Wingard - Cobra CB Radios
Master Antenna Specialists
Antenna Rotor Insurance Job

Commercial, Residential
Paging Intercom Systems
NuTone Parts and Service Center
Hoover Vacuum Dealers
and Service Specialists

We service other leading brands
Senior Citizens 10% Discount.

LOY'S TV CENTER

512 N. Maple Rd., Ann Arbor
769-0198
Master Charge, Visa Welcome x3ff

PIANO TUNING and repair. Qualified technician. Call Ron Harris, 475-7134. x22ff

SIGNS — Hand-painted, quality. Call for estimates. 663-0345, Roseanne. x5-2

Carpentry/Construction

JOHN KERR, Construction

Addition, Decks, Fencing, Re-Roofing
Licensed Builder.

John Kerr or George Menge
426-2174 475-2416
x52-4ff

RON MONTANGE CONSTRUCTION

— Full carpentry services (rough and finish)
— Additions, remodeling and repairs
— Replacement Windows
— Concrete
— Roofing and siding
— Cabinets and Formica work
— Excavating and Trenching

QUALITY WORKMANSHIP
FREE ESTIMATES
475-1080

LICENSED 19ff

DO RITE CONSTRUCTION

Cement work of all types
Chimneys a specialty
Free Estimates - No job too small
1-(517) 764-5048
or 1-(517) 784-2691 x4-5

Wallside Thermal Replacement Window Co.

"Since 1944"

Clearance of unclaimed, mis-measured, odd-sized windows drastically reduced to sell. We MANUFACTURE, INSTALL and SERVICE what we install.

Limited quantity, call immediately. (313) 565-5501 x4-2

Thornton REALTOR

475-9193

GREAT COUNTRY SETTING with stocked pond is the location of this large brick and sided ranch. Home includes three bedrooms, family room, study, 2 1/2 baths, dark room and many extras. \$95,000.

PICTURESQUE! Describes this 3-bedroom, 1 1/2-bath ranch located on wooded hillside setting less than 1/2 mile east of Chelsea. \$77,000.

GREAT STARTER HOME — needs some finish work. Has North Lake access. Close to Inverness golf course. 3 bedrooms, new kitchen cabinets. \$41,500.

ENJOY THE COUNTRY — Privacy, 10+ wooded acres, pond in a rural subdivision setting in Chelsea schools. Home features 3 bedrooms, 2 1/2 baths, stone wall fireplace in family room, low maintenance exterior, large deck, patio, etc. \$84,900.

LAKE FRONT HOME ideal for young couple. State-owned land across lake. 1 bedroom, recently remodeled. Good bass fishing. \$44,900 with land contract terms.

BRICK RANCH HOME just 5 minutes east of Chelsea, close to I-94! 3 bedrooms, 2 baths, 2-car garage, plus 20x20 workshop on 3.6 acres. \$70,500.

BEAUTIFUL 2-acre hillside building site. Southern exposure with mature pines on property surrounded by Pinckney State Land to the north. Land contract \$18,900.

UNIQUE OPPORTUNITY — Five acres in Chelsea Village. AG zoning with sewer, water & gas. Only \$26,900.

EVENINGS PLEASE CALL:
Norma Kern 475-8132
Helen Lancaster 475-1198
Lang Ramsay 475-8133
Gary Thornton 475-8857
Darla Bohlender 475-1478
Steve Esauldes 475-7511
Lois Hagerty 475-8083
George Knickerbocker 475-2646

Bus. Services 14

GLASS

RESIDENTIAL/COMMERCIAL/AUTO
EXPERT INSTALLATION AND REPAIR
STORMS/SCREENS, INSULATED GLASS
SAFETY GLASS, STAINED GLASS
REPAIRED

475-7880

INSURANCE CLAIMS HONORED
FREE ESTIMATES
Quality Service at a Reasonable Price

WATERLOO GLASS CO.

LICENSED - INSURED
NORMAN SMITS x4-4

Cassidy Lake Council Seeks More Volunteers

The bi-monthly meeting of the Community Liaison Council of Cassidy Lake Technical School was held at Cassidy Lake on May 28, with Richard Steele, chairman of the council, presiding.

Attempts by the council to enlist volunteers from the Chelsea community to assist with recreational and educational activities at Cassidy Lake have met with some success. As of the end of May, volunteers have come forward to help staff the school library and to provide lifeguard training to Cassidy Lake residents for summer swimming. However, efforts to arrange games between a Cassidy Lake baseball team and Chelsea recreational league teams were unsuccessful.

Deputy Superintendent John Andrews reported that 27 prisoners have escaped from Cassidy Lake thus far during 1985, with 15 occurring during April and May. This walk-away rate for the first five months of 1985 is high compared to that of 1984 when 22 escapes were reported, and is probably attributable to the overcrowding

problem currently experienced by all Department of Corrections institutions.

Construction of a new and more secure housing unit, scheduled to begin at the end of June, is expected to help lessen the walk-away problem, and Andrews reassured the council that fencing of Cassidy Lake, which could increase the institution's security level from minimum to medium is not being contemplated.

The costs incurred by the Chelsea Police Department, the Washtenaw Sheriff Department and other local law enforcement agencies in apprehending escapees may be reimbursed by the state if Senate Bill No. 191 is enacted. Lt. Mark Ptaszek, representing the sheriff department, urged council support of the bill.

The next meeting of the council is scheduled for Tuesday, July 30 at 7:30 p.m. at Cassidy Lake Technical School. The council currently has two openings for citizen representatives from the Chelsea area. Interested persons are urged to attend the July meeting and submit their names for membership.

Plans Move Ahead for Chelsea Fair

Plans for the annual Chelsea Community Fair, scheduled Aug. 27-Sept. 1, are moving along.

At its June meeting the fair board heard a variety of reports on aspects of the upcoming event. Additional hydrants and tables and benches will be ready for the fair. The kitchen will be operated by the Knights of Columbus and their auxiliary. Livestock raffle tickets will be handled as they were last year.

Officers present at the board meetings were president Bill Stoffer, vice-president Jerry Herrick, executive vice-president Lloyd Grau, secretary Maryann Guenther and treasurer Debbie Stapish.

Directors present included Archie Bradbury, Richard Bollinger, Jim Dault, Tom Dault, Harold Gross, Earl Heller, Jerry Heydlauff, John Klink, Jeff Layher, Reuben Lesser, Jr., Ralph McCalla, Mark Stapish and Ed Whitaker.

Others attending were Pat Merkel and John Welnitz.

Chelsea Man Injured in Ann Arbor

Matthew W. Peterson, 18, of Chelsea was seriously injured last Thursday in a car-bicycle collision in downtown Ann Arbor.

He was taken to University Hospital, where his condition was reported "fair" as of Monday morning.

Ann Arbor police said that Peterson was riding a bicycle on E. William St. and was hit by a car driven by Robert C. Meyers, 17, of Ann Arbor at the S. Division St. intersection.

Peterson was thrown into the windshield of the car, police said. His bike was demolished. Police are continuing to investigate. No charges have been filed as yet.

Bookstore Giving Funds To Observe Adopt-A-Cat Month

Humane Society of Huron Valley is getting a boost during Adopt-A-Cat month from the Little Professor Bookstore.

The Bookstore, newly relocated in the Westgate Shopping Center, is donating 10% of its proceeds made Monday, June 24, through Friday, June 28, to the Humane Society in honor of their cat-in-residence, "Bunter."

Linda Marl, of Little Professor, explained that they wanted to help cats like Bunter, who was originally found as a stray; "Having Bunter in the store prompts a great deal of conversation about cats and I've learned that a lot of people like cats and want to help, but can't adopt one for one reason or another. We're just providing an opportunity for concerned people to find the book they've always wanted and help the animals at the same time."

Little Professor Bookstore is also holding a contest for children to guess the number of cats appearing in their display window. The child with the sharpest eye will win a \$20 gift certificate to the bookstore.

The Humane Society also wants to remind cat owners that identification tags are still available for cats at no charge until the end of June. Visit the shelter during its normal business hours, 11 a.m. to 5 p.m., seven days a week or send a stamped, self-addressed envelope to HSHV, 3100 Cherry Hill Rd., Ann Arbor 48105. Include your cat's color, length of hair, sex, and breed (if purebred), and two phone numbers where you may be reached.

The sum of the employed and the unemployed is called the labor force, and the unemployment rate is calculated by dividing the number of unemployed by the number in the labor force, according to a U.S. Department of Labor fact sheet.



SAFETY TOWN GRADUATES: Staff and students watch as sheriff's deputy Joe Yekulis talks to the parents during the Safety Town graduation program last Thursday with 98 children completing the program. To the extreme right is Chelsea Officer Richard Foster, the other officer who volunteered for the program. Safety Town, the nationally recognized program which teaches safety to children has completed its fourth year in Chelsea. Originally funded through the generosity of the Chelsea community, Safety Town

teaches safety awareness to children who will be entering kindergarten next fall. In addition to the certified teaching staff, two police officers, Richard Foster of the Chelsea Police Department and Joe Yekulis of the Washtenaw County Sheriff Department worked daily with the children to teach safety concepts. Student helpers Jude Quilter, Kristi Smith and Shana Vosters ran the traffic light in the mock town built for the students. Any questions about this program may be directed to Kathy Thompson director, at 475-9383.

Substance Abuse . . .

(Continued from page nine)
hooked. As the saying goes, what you don't know about won't hurt you.

If I had my life to live over again, I would never light a cigarette, drink a cup of coffee (caffeine is a drug), or swallow a sip of alcohol. A habit of any kind, once developed, is terribly difficult to change.

Putting foreign substances



A dog does not perspire by panting. It pants in order to cool itself. Actually, a healthy dog rarely perspires at all.

into your system is just plain dumb, when you think about it. The human body is a marvelous mechanism, perfectly balanced chemically to carry out its function. Introducing strange chemicals can do nothing but make it work worse.

BRANHAM WELDING and FABRICATING
Shop and Field
475-7639

RUSSELL'S KARPET KLEENING

Carpet & Upholstery
Steam Cleaning

* COMMERCIAL * RESIDENTIAL *



POWERFUL TRUCKMOUNT EQUIPMENT

FLOOD & FIRE RESTORATION

SMOKE ODORS - PET ODORS

CALL * 995-9090
498-2070

ATTENTION FORMER ROCKWELL EMPLOYEES

LOCAL 437 UAW

Meeting scheduled for June 20th has been postponed until Thursday, June 27

MEETING WILL BE THURSDAY, JUNE 27 at 4:30 p.m.

UAW Local 437 Hall, 218 S. Main St., Chelsea

AGENDA: SEPARATION PAY

STOCKBRIDGE Sesquicentennial Home Tour

7 HOMES

SUNDAY, JUNE 30

1 - 4:30 p.m.

TICKETS:

\$4.00 advance sale tickets

\$3.50 senior citizens

\$5.00 at the door on day of tour

Available at Stockbridge Dancer's, Stockbridge Roepcke Insurance Agency, Stockbridge Sesquicentennial Headquarters in town.

Sponsored By

DUST BUSTERS BELLE GROUP

Call Eva Lou Mills, 851-7562 for further information.



FOR PROFIT

See us for feed needs!

Feed Formulas Tested, Proved To Get Results

Extra proteins, vitamins and minerals in proper balance, scientifically blended, make our feeds real profit producers for you.

Farmers' Supply Co.

Phone 475-1777

HOME-GROWN PEAS and RASPBERRIES

FROZEN ★ PEAS ★ SWEET CHERRIES
★ SOUR CHERRIES ★ STRAWBERRIES
★ OTHER FROZEN FOODS

Taking Orders for FROZEN PEAS

Clean-Up Week on Annual Flats

Don't Forget to Visit Our Large Nursery

136 Varieties of POTTED ROSES

ICE COLD WATERMELON - FRESH FRUIT & VEGETABLES
FARM BAKED DONUTS & BREAD - WE SHIP FRUIT BOXES UPS

GEE FARMS

14928 BUNKER HILL RD.
OPEN DAILY 8 a.m. to 9 p.m.

PH. (317) 769-6772
VISA and MASTERCARD ACCEPTED

22nd ANNUAL FULL SIZE Ford Pick-Up Sale

Save \$1551³³

70 Full-Size Pick-Ups and Rangers To Choose from at Discount Prices!



\$6985⁰⁰*

8.8%

ANNUAL PERCENTAGE RATE FINANCING

* Plus tax, shipping and plate only
** Expires 7/31/85 - Hurry while selections is good

Includes All This:

Amp and oil gauges, bright low mount swing away mirrors, \$450 lbs. GVW package, P215 75R15XL tires, H.D. battery, lighter, 4-speed O.D. transmission, bright front bumper, removable tail gate, pivoting vent windows, radio, day nite mirror, inside hood release, power brakes, power steering, 4.9 litre engine

Register for a FREE "Duralliner" box liner to be given away at end of sale.

MICHIGAN'S OLDEST FORD DEALER SINCE APRIL 15, 1912

PALMER



OPEN: Mon.-Thurs. til 9 p.m.; Sat. til 1 p.m. (Service Open Saturdays too.)

CHELSEA

Where low overhead . . .



means low prices

475-1301



"I'M INNOCENT! I'M INNOCENT!" complains pharmacist Dale Schumann as Officer Mike Foster of the Chelsea Police Department applies the handcuffs in preparation for a ride to the Great American Lock-up at Arborland this morning, Wednesday, June 26. Schumann agreed to participate in the "spoof" arranged by the American Cancer Society to solicit funds for the organization. Dale will be taken to the mock jail constructed at the Arborland Mall specifically for the occasion. Schumann will be allowed to telephone his friends after he appears before the court (also provided at Arborland today), in hopes that they will assist with his bail—any funds offered to help with his bail will be donated to the American Cancer Society Fund.

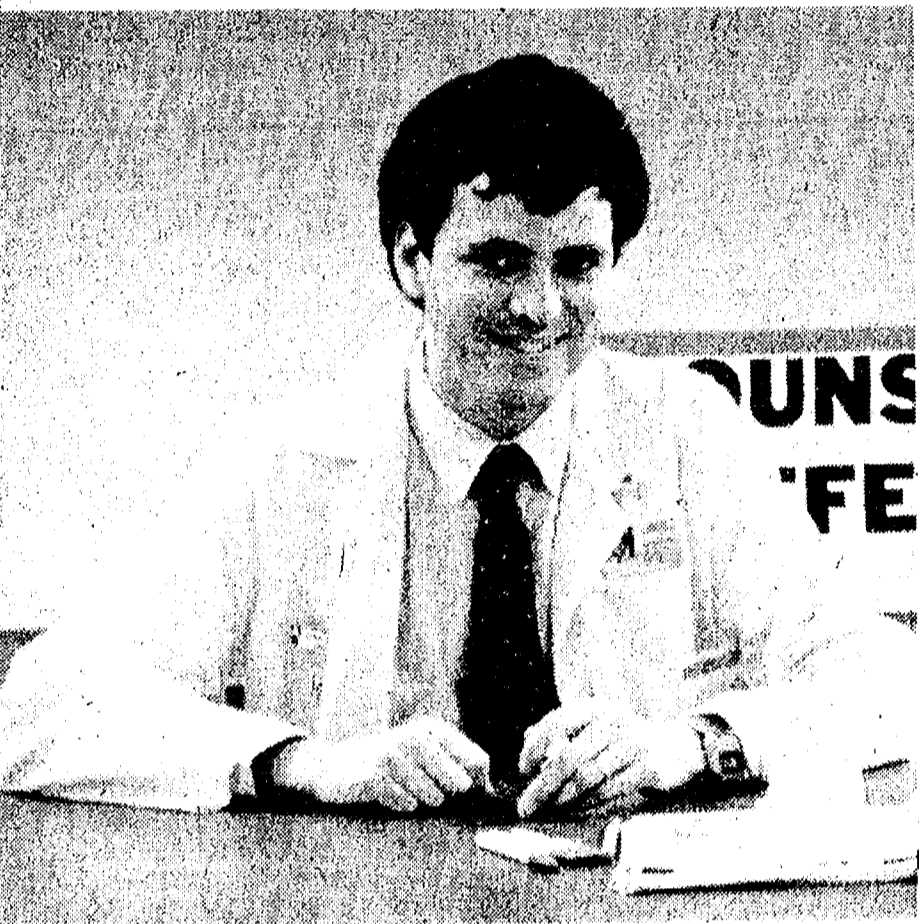

WILL ANYONE HELP BAIL ME OUT? Dr. John O'Brien looks appealingly to friends, family, patients or total strangers for help! He has been arrested this morning, and transported to the Great American Lock-up located in the Arborland Mall. After the judge hears his plea, he will still need some assistance in posting bail money. If anyone is willing to pledge a few bucks to help bail him out of the Great American Lock-up, he will be grateful for a very long time, but no "forever" promises, mind you! Yes, he will be calling and perhaps the jail will allow him a visitor or two. It's all a little fun sponsored by the American Cancer Society to inject a bit of humor in their fund-raising, and Dr. O'Brien is one of the "good sports" who agreed to help.

Manchester Theater Closed as Safety Risk

The Black Sheep Theatre in Manchester has been closed, at least temporarily, because of a dispute over a fire escape and other problems in the 118-year-old building that houses the theater.

The immediate cause of the theater closing was removal of a fire escape connecting to an adjoining building that houses the Manchester Antiques Mall. Mall owner Joe Marshall had the walkway cut down, apparently as the result of a disagreement with Chris Hoover, owner of the Black Sheep building.

William Zsenyuk, who is both village manager and police chief of Manchester, said there were several other safety problems in the Black Sheep building that will have to be remedied before the third-floor theater can reopen. The restaurant remains in operation.

Manchester township fire marshal Mike Scully said he was forced to close the theater after the fire escape was removed. It was the only quick exit in case of an emergency.

The closing forced cancellation of several performances of the current theater production, "Come Back Little Sheba." Some other site is being sought to put on "A Streetcar Named Desire," scheduled to open July 11.



The snow-capped Bhutan, north of India, issued a postage stamp that is actually a tiny phonograph record. It plays the Bhutanese national anthem.

Circus Offers Kiddies Chance To Pet Animals

David Rawls is coming to town soon. He is president of the A.G. Kelly & Miller Bros. 3-Ring Circus coming to Chelsea for one day only on July 6 with performances at 2 and 5:30 p.m. The big top will be located at Chelsea Fairgrounds.

Rawls said, "One of the most asked questions I have after each performance is, 'Can Patty or Little Joe pet some of the animals?' and can I take their picture while they ride an elephant?" David is famous for bringing together the greatest acts from all over the world, and this year he's added a very special environment for children of all ages... the Side Show and Zoo, featuring animals from the actual performance of the circus. Also the excitement of his elephant rides.

He said, "I would like to provide an opportunity for our guests

to get close and meet some of our superstars, like the elephants, Arabian camel, plains zebra, llama from the Andes Mountains, African pigmy goats and the most unusual and very rare Unicorn and more," he concluded. "We have some super tame animals the children can feed and play with."

Discount advance tickets to A.G. Kelly & Bros. Circus are on sale by members of Chelsea Lions Club who are the local sponsors of the circus in Chelsea on July 6. Ticket outlets are Chelsea Pharmacy, Chelsea Community Education, Parts Peddler in Dexter and Chelsea, and Stockbridge Pharmacy.

New York state's safety belt use law, the first in the nation, took effect Jan. 1, 1985. During the first three months of 1985, traffic deaths declined 27 percent



LEO A. GUINAN, left, celebrated his 95th birthday with his "kid" brother, L. D. Guinan who is only 80. Leo, who resided in the Chelsea area most of his life, now lives with his daughter, Jane and her family in Farmington Hills, and celebrated his

95th birthday on May 11. Celebrating with him were his "kid" brother L. D. of Chelsea, his son Bob and his wife Mary of Waterloo Rd., Chelsea, and his daughter Jane and her husband, Harry Beusterien and their family.



Trade-It-In U.S.A.

Trade In Your Worn Out, Tired, Old Vacuum And Receive \$10 Off The Sale Price Of Any New HOOVER Cleaner.

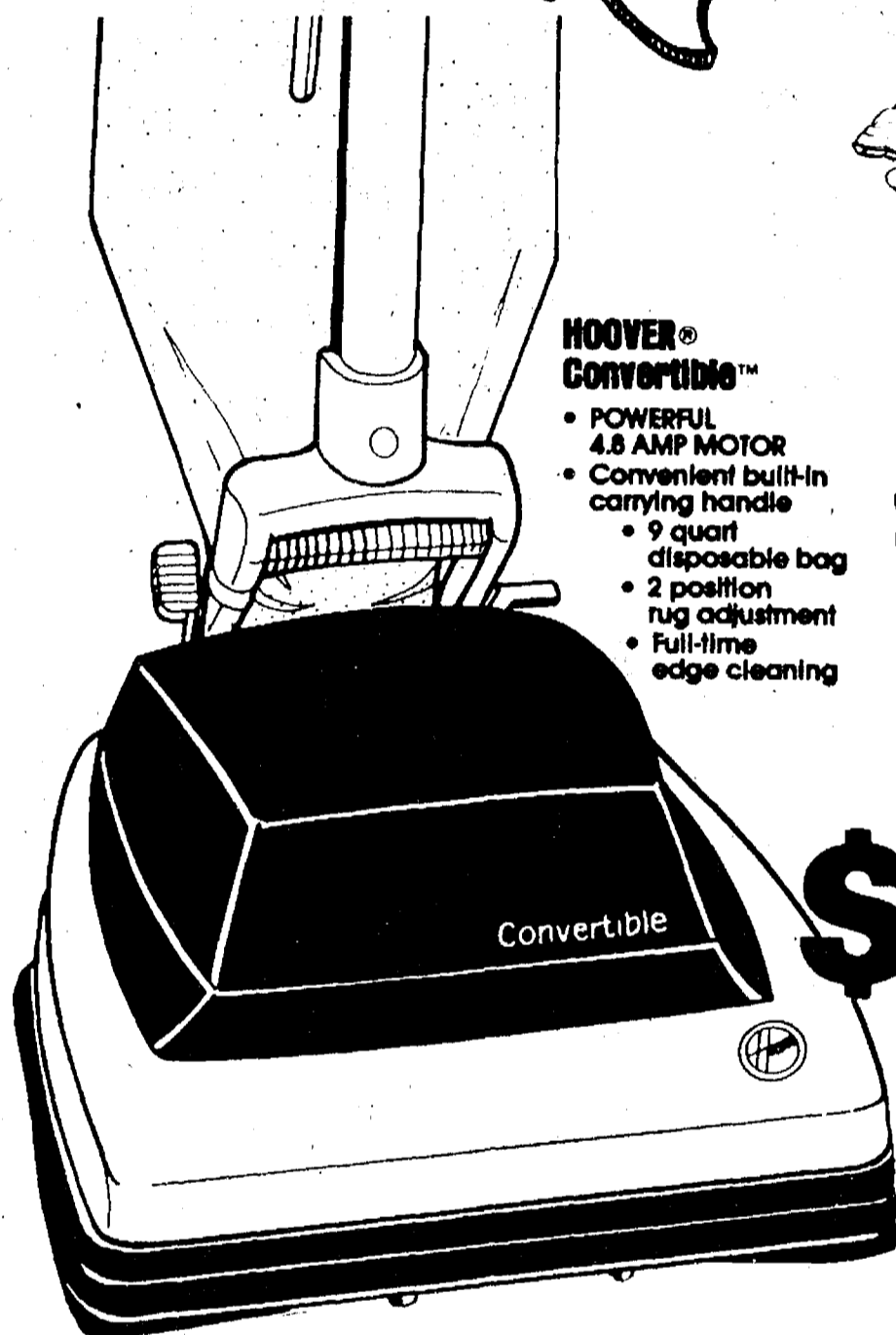

- HOOVER® Convertible™**
- POWERFUL 4.8 AMP MOTOR
 - Convenient built-in carrying handle
 - 9 quart disposable bag
 - 2 position rug adjustment
 - Full-time edge cleaning

Regular-\$99⁹⁵
Sale Price-\$74⁹⁵

YOUR CHOICE
\$64⁹⁵ With Trade
Save \$35 WITH TRADE

- HOOVER® Portapower™**
- Powerful 7.4 Amp Motor
 - 1.7 peak horsepower
 - Easy empty bag
 - Compact and easy to store
 - Power cord stores conveniently
 - Attachments included

TRADE IN SALE ENDS JULY 3rd

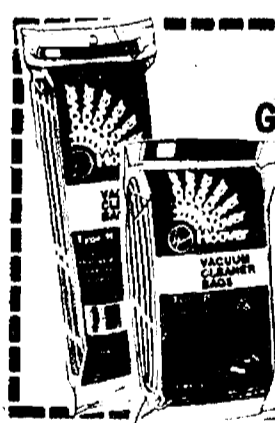
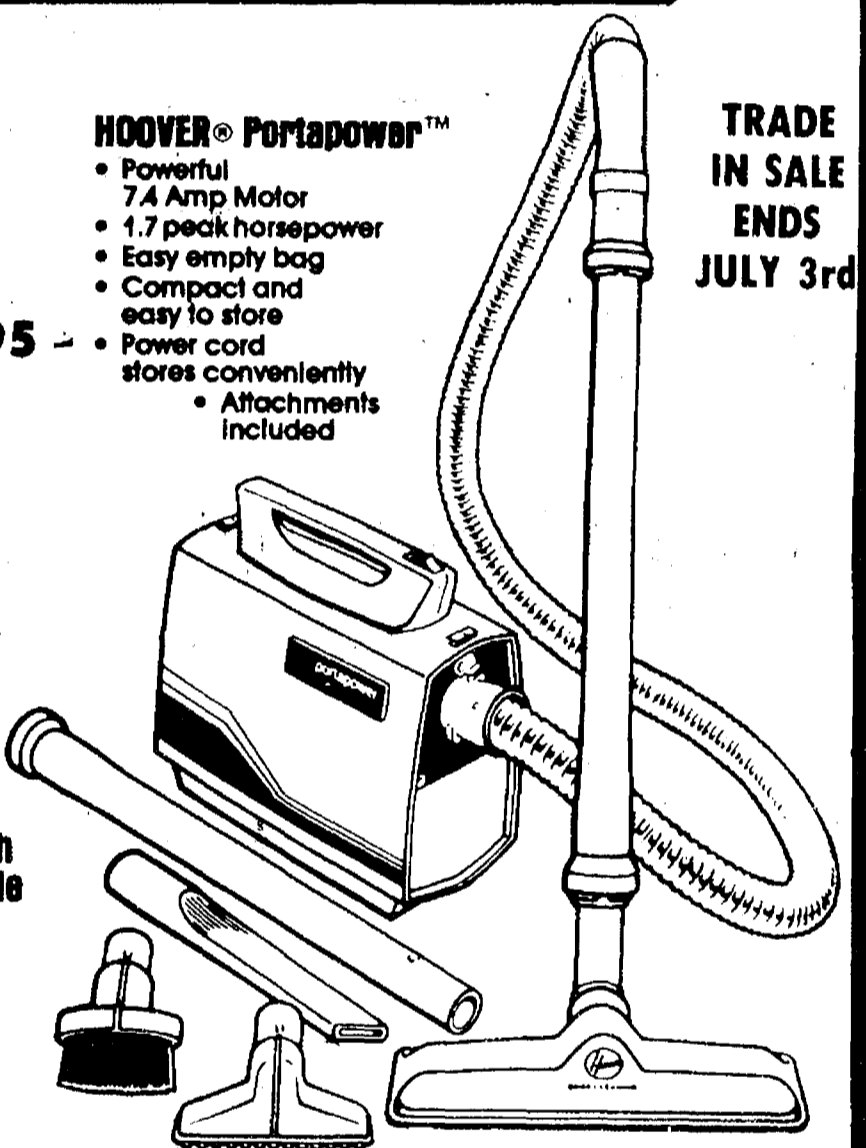

SAVE NOW ON GENUINE 'HOOVER' REPLACEMENT VACUUM CLEANER BAGS! BUY 2 GET 1 FREE

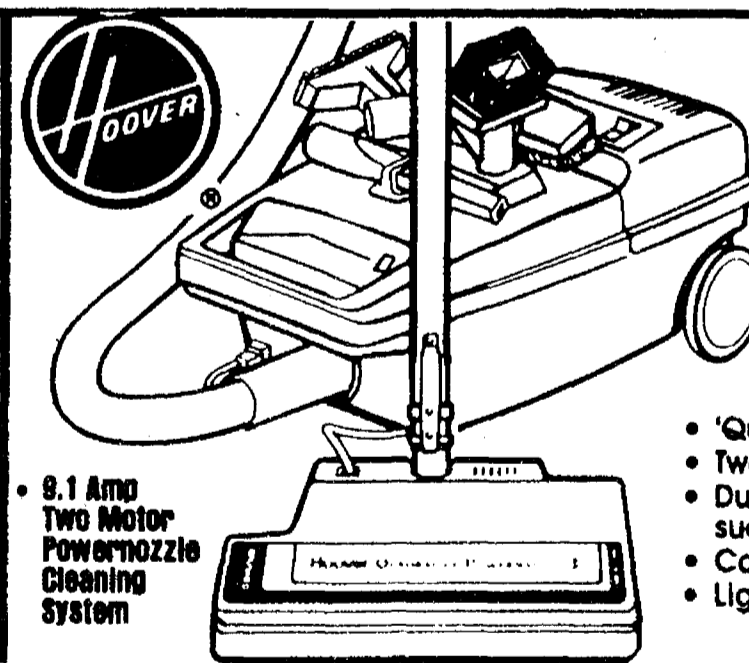

159⁹⁹ With Trade
HOOVER® Spirit™ Powernozzle Canister with Built-in Tool Rack

REGULAR \$199⁹⁵
SALE PRICE \$169⁹⁵

- 'Quadraflex' agitator action
- Two motors
- Dual full-time edge cleaning suction...plus edge brush
- Convenient 'check bag' signal
- Lightweight and easy to store

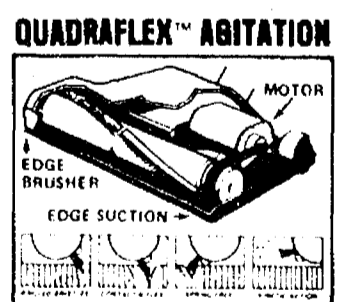

- HOOVER® Help-Mate™**
- Use it when you need it... never runs out of power
 - Long 18 foot electric cord
 - Easy to empty dust cup
 - Compact and portable for all types of cleaning

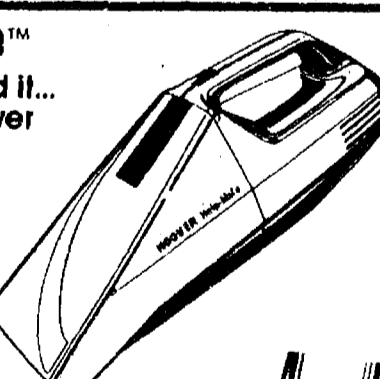

YOUR CHOICE
29⁹⁹ With Trade

- HOOVER® Quik-Broom™**
- Full-time edge cleaning
 - Perfect for fast touch-up cleaning
 - Glides on carpet or hard surface floors easily



Sale Price \$39⁹⁹

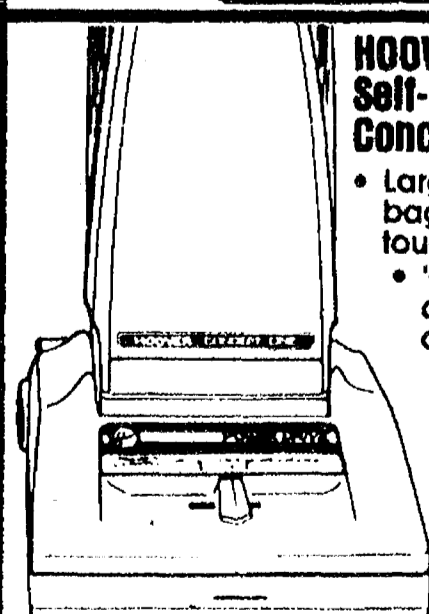

- HOOVER® Self-Propelled Concept One™**
- Large 16 quart top-fill bag...hands never touch dirt
 - 'Quadraflex' agitator - deep cleans carpeting
 - Dual edge cleaning suction power...plus edge brush

REGULAR \$249⁹⁵
SALE PRICE \$199⁹⁵ **189⁹⁵** With Trade

HOOVER® Convertible™ Upright with Headlight

- Steel handle
- Powerful 4.8 Amp. motor
- 15 qt. top-fill bag
- 4-position rug adjustment

REGULAR \$129⁹⁵
SALE PRICE \$99⁹⁵ **89⁹⁵** With Trade

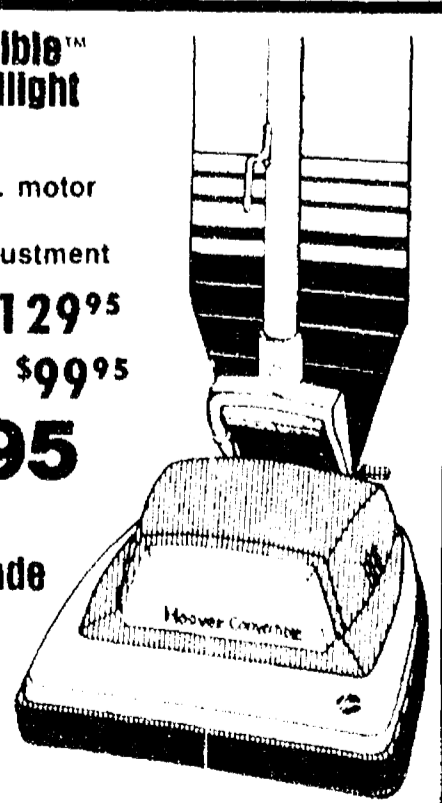

POMA'S PIZZA

137 Park Street, Chelsea
Ph. 475-9151

"We Knead Your Dough"
Now Open for Lunch

We also have thin crust pizza on request.

CLIP THIS COUPON

\$1.00 Off **\$1.25 Off**
on any **TACCO PIZZA** on any **Large, Med. or X-Large Pizza**

(one coupon per pizza)
Offer good thru June 25, 1985 at Poma's Pizza, Chelsea

Open for Lunch 11-2, Mon. thru Sat.



For Sales & Service...

HEYDLAUFF'S

Open Mon. Evenings til 8:30 T-Fri. til 5:30. Sat til 4:00

113 N. Main St., Chelsea

Ph. 475-1221



AL G. KELLY 3 RING MILLER BROS. CIRCUS

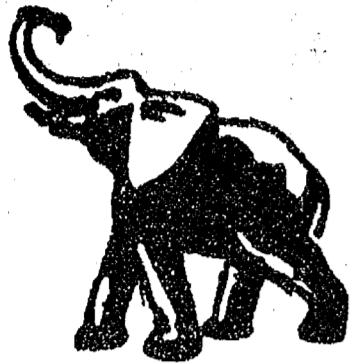

TICKET OUTLETS
CHELSEA PHARMACY

PARTS PEDDLER -
Dexter & Chelsea Stores

CHELSEA COMMUNITY
EDUCATION OFFICE

STOCKBRIDGE PHARMACY

CHELSEA, MICH.

CHELSEA LIONESS CLUB

SAT.--JULY 6

2:00 & 5:30 P.M.

CHELSEA FAIRGROUNDS

TICKET OUTLETS
CHELSEA PHARMACY

PARTS PEDDLER -
Dexter & Chelsea Stores

CHELSEA COMMUNITY
EDUCATION OFFICE

STOCKBRIDGE PHARMACY

**PURCHASE CIRCUS
TICKETS IN ADVANCE
FROM YOUR SPONSOR
AND SAVE**

Adult.....4⁰⁰

Child.....2⁵⁰

**1½ HOUR
SHOW**

**CRAZY
CLOWNS
EXOTIC
ANIMALS**

THRILLS

**FUN FOR
ALL AGES**

\$\$\$ SAVE \$\$\$

**BUY YOUR CIRCUS TICKETS
IN ADVANCE**



**ON CIRCUS DAY
TICKETS ONLY SOLD
AT BOX OFFICE
ON CIRCUS GROUNDS**

Adult.....5⁰⁰

Child.....3⁰⁰

3 RINGS

**TRAINED
ANIMALS**

PERFORMERS

COMEDY

EXCITEMENT

**CIRCUS
STARS**

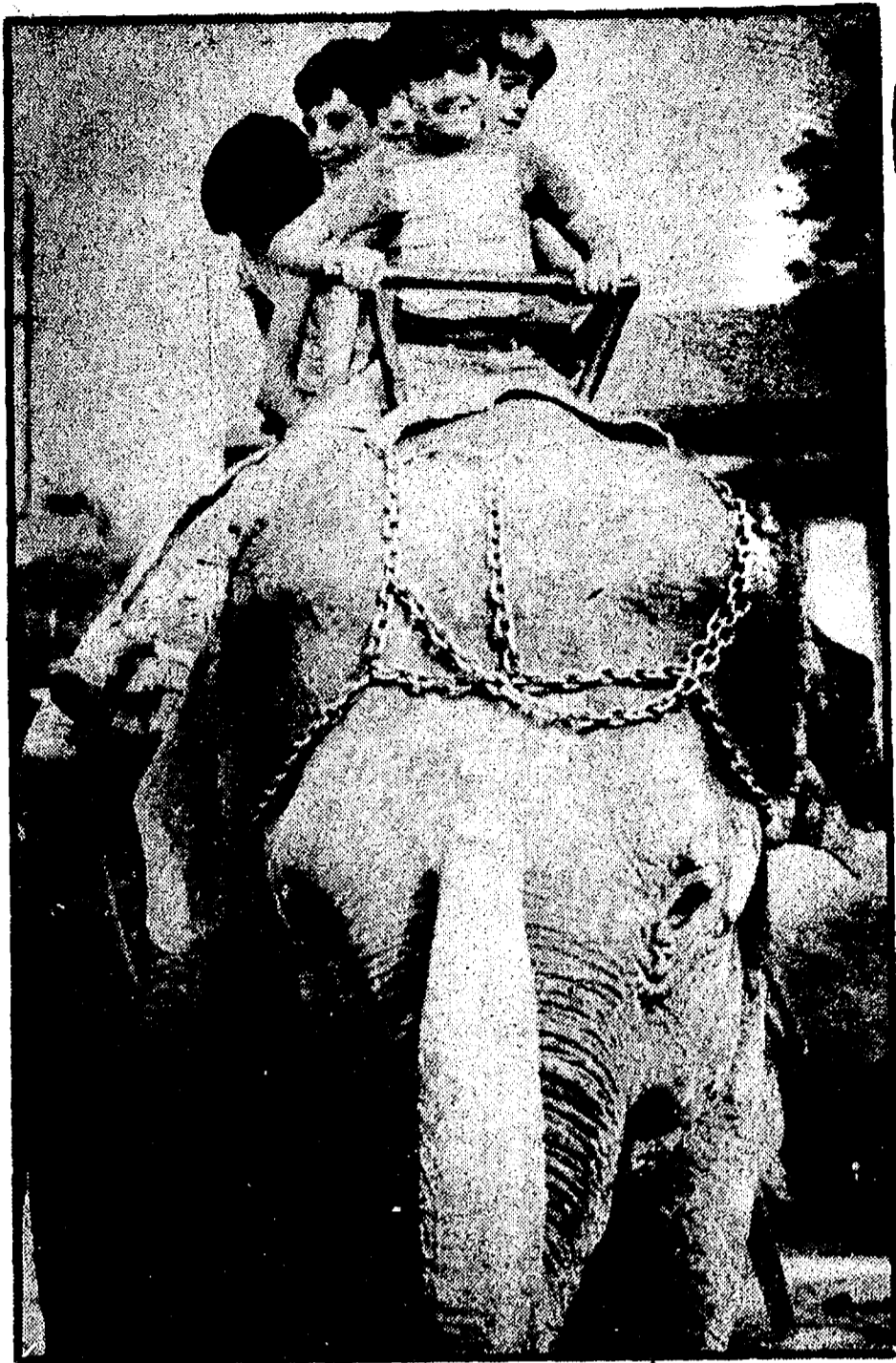

COME AND RIDE OUR PERFORMING CIRCUS ELEPHANT, NINA...A ONCE IN A LIFETIME CHANCE YOU WILL NEVER FORGET.

BIG TOP THRILLS

SEE DAZZLING AERIALIST HIGH ABOVE THE CENTER RING!

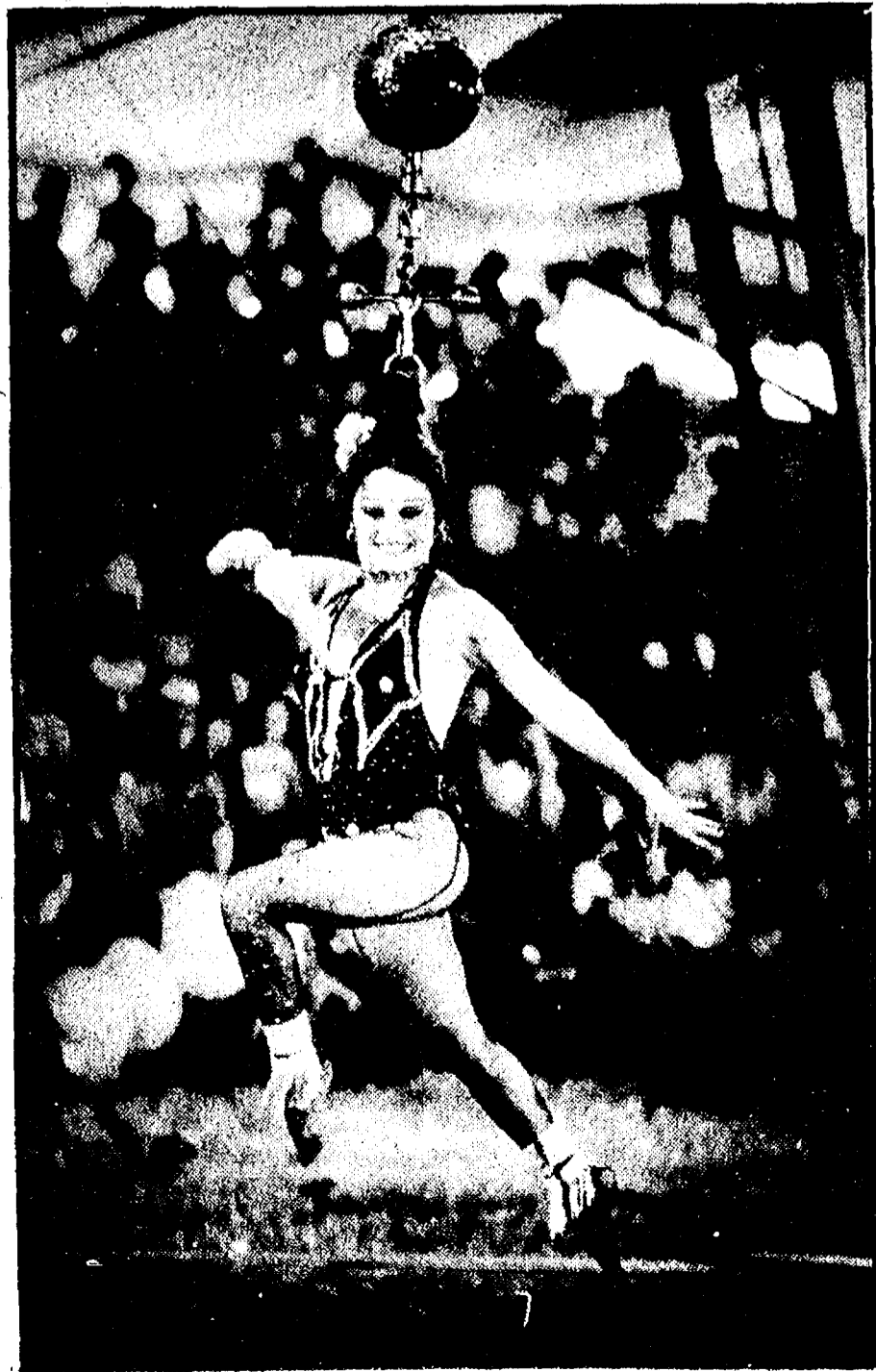

GREAT FAMILY
ENTERTAINMENT AT
AFFORDABLE PRICES

CIRCUS DAY ONE
DAY OUT OF THE
YEAR... SOMETIMES
MANY YEARS
APART!

3 RINGS

ONE DAY
RAIN OR SHINE

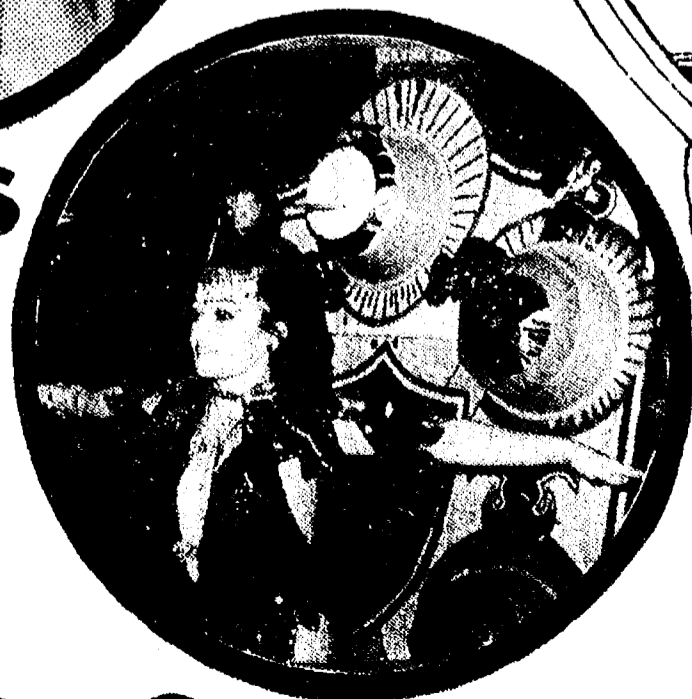

BUY YOUR TICKETS

**ONLY
TIME!**

**NO RESERVE SEATS!
EVERYONE HAS A
RINGSIDE SEAT!**

**DON'T MISS IT!
BIG TOP THRILLS
FOR CHILDREN
OF ALL AGES**

**KELLY
MILLER BROS.**

CIRCUS



NOW AND SAVE!



3 RINGS



**TRAINED ANIMALS TO
DELIGHT THE YOUNG AND OLD
WIDE EYED EXCITEMENT!**

**GIVE YOUR CHILD A DAY TO REMEMBER, AN OLD
FASHIONED CIRCUS UNDER A BIG TOP...EVERY
CHILDS DREAM...A FUN FILLED DAY AT THE CIRCUS**



AL. G. KELLY-MILLER CIRCUS *In America's Most Beautiful Tent*

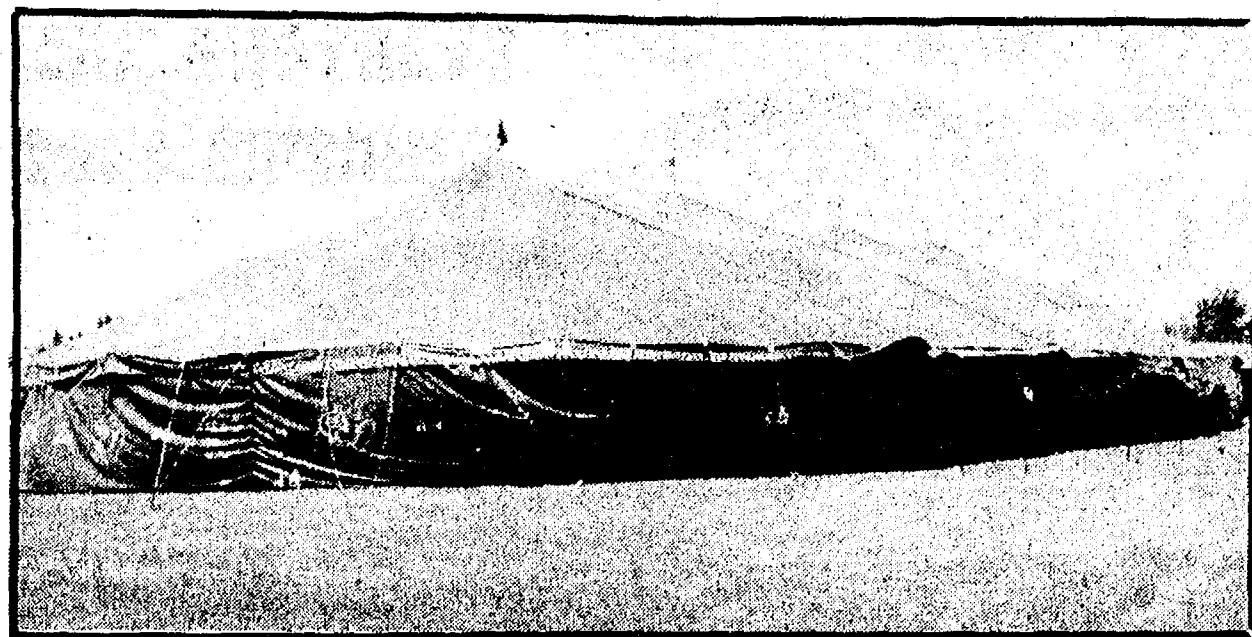
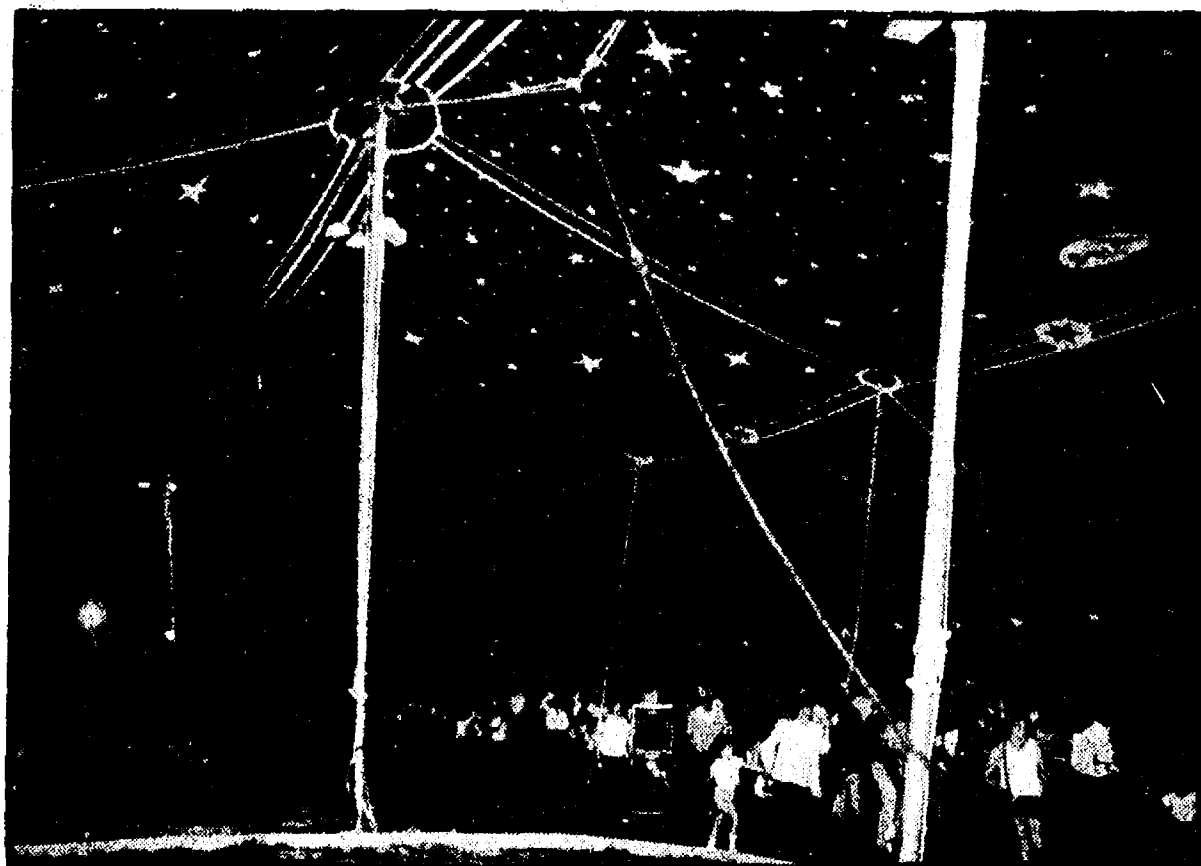

**BUY YOUR TICKETS IN ADVANCE AND SAVE
TICKETS ON SALE NOW**

IN ADVANCE

AT GATE

Adult.....4⁰⁰ Adult.....5⁰⁰

Child...^{UNDER} 122⁵⁰ Child...^{UNDER} 12 ...3⁰⁰

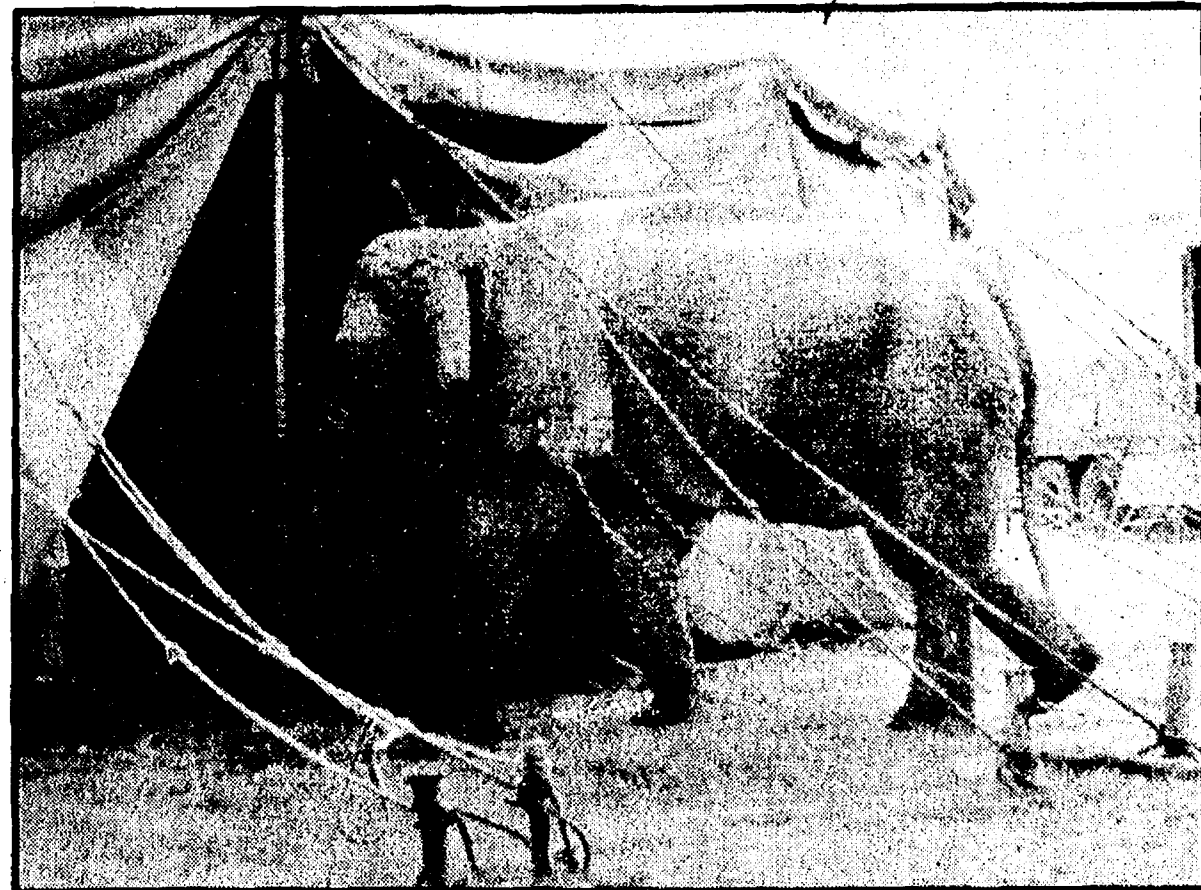

**CIRCUS MORNING EVERYONE INVITED TO WATCH
THE BIG TOP RAISE HIGH IN THE AIR WITH THE
HELP OF NINA, THE PERFORMING CIRCUS ELEPHANT**

CIRCUS MORNING

**GRANDMA...GRANDPA...MOM AND DAD...
BRING YOUR CHILDREN OUT TO THE CIRCUS
GROUNDS TO SEE A REAL OLD TIME
CIRCUS SET UP...UNLOADING AND FEEDING
OF THE ANIMALS**

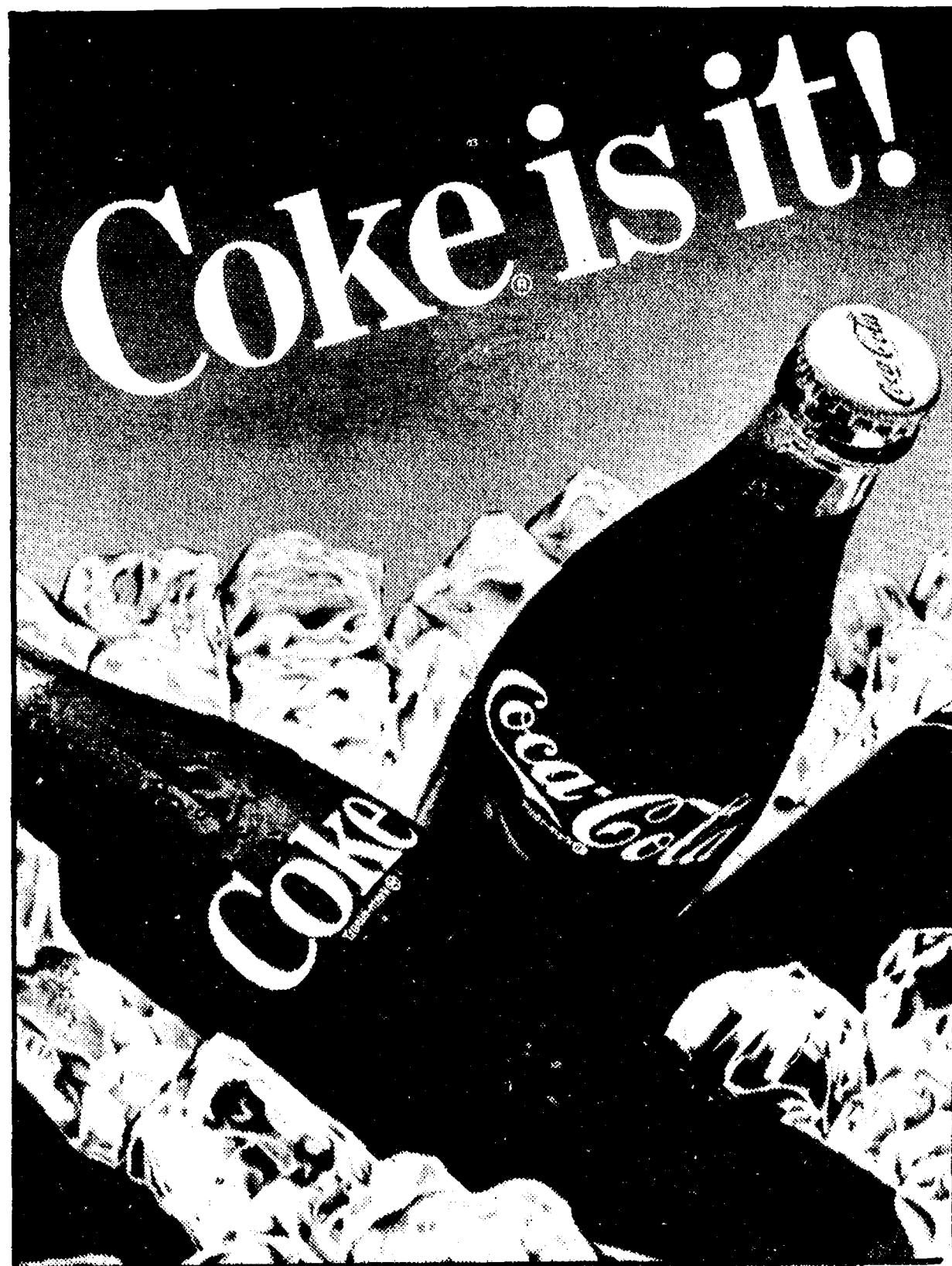

Coca-Cola and Coke are registered trademarks which identify the same product of The Coca-Cola Company

**WINTERQUARTERS IN THE HEART OF THE BEAUTIFUL RED RIVER VALLEY...HUGO, OKLAHOMA
MEMBER: CHAMBER OF COMMERCE—FOR BOOKING INFORMATION CONTACT:
KELLY MILLER CIRCUS, P.O. BOX 829, HUGO, OK. PHONE 405-326-9229**

**HERALD DESIGNED
BY CAROL RAWLS
PRINTED IN U.S.A.**

CHELSEA PHARMACY

101 N. MAIN ST.
CHELSEA, MI 48118
TEL. 313-475-9103
RUSSELL STOVER CANDIES
AMERICAN GREETING CARDS
DAILY HRS. M-SAT. 8 - 9, SUN 9 - 1

©1330

STOCKBRIDGE PHARMACY

100 S. CLINTON ST.
STOCKBRIDGE, MI 49285
TEL. 517-851-7575
RUSSELL STOVER CANDIES
HALLMARK GREETING CARDS
DAILY HRS. M-SAT. 9 - 6, CLOSED SUNDAYS

DON'T MISS OUT! ON THESE SUMMER SAVINGS...



SUMMERTIME SUPER COUPON

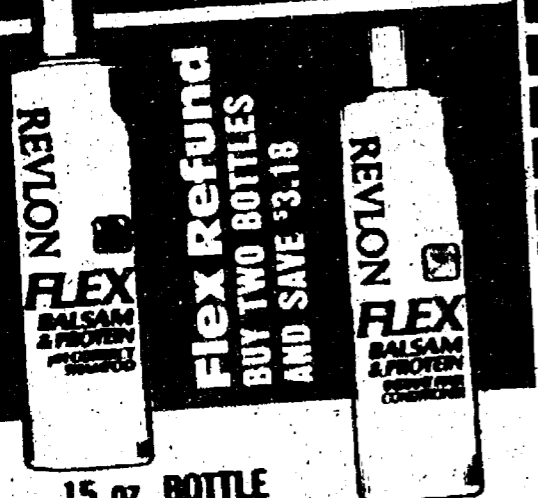

15 oz. BOTTLE
Balsam & Protein
REVLON FLEX

NORMAL TO DRY OR EXTRA BODY
pH CORRECT SHAMPOO
REGULAR OR EXTRA BODY
INSTANT CONDITIONER

Price Without Coupon \$1.79

OUR LOW PRICE
WITH THIS COUPON
LESS REVLON
MAIL-IN REFUND

159
-159

ACTUAL COST
AFTER MAIL-IN
REFUND

Before Expires
Sept. 30, 1985

00

Limit 2 Bottles with this coupon

715303-06

SUMMERTIME SUPER COUPON



.33 oz. • MAKES 1-QUART
Nestea Free
Iced Tea Mix

Price Without Coupon 29¢ ea.

5 FOR 1

Limit 10 Packs with this coupon

715375

SUMMERTIME SUPER COUPON



HICKORY • ONION • MUSHROOM
Heinz 16 oz.
Barbecue Sauce

Price Without Coupon 69¢ each

2 FOR 1

Limit 2 Bottles with this coupon

715389-91

SUMMERTIME SUPER COUPON



VLASIC—22 OZ.
Hamburger
Dill Chips

Price Without Coupon 99¢

88

Limit 2 Jars with this coupon

715379

SUMMERTIME SUPER COUPON



SWEET OR HOT DOG
Vlasic Pickle
Relish-10 oz.

Price Without Coupon 59¢ ea.

2 FOR 1

Limit 2 Jars with this coupon

715321-22

SUMMERTIME SUPER COUPON



\$1.00 GLAD REFUND
ON PURCHASE
OF 3 BOXES

30 GALLON CAPACITY WITH TIES
TRASH CAN LINERS-10's
13 GALLON CAPACITY WITH TIES
TALL KITCHEN BAGS-15's

Your
Choice
Price Without
Coupon 99¢

79

Limit 3 Boxes with this coupon

715401-03

SUMMERTIME SUPER COUPON



"POLAR DRAGON"
Tiny Whole
Cocktail Shrimp
4.25 oz. Drained Weight

Price
Without
Coupon
\$1.39

1.00

712984

Limit 2 Cans with this coupon

SUMMERTIME SUPER COUPON



12-INCH WIDE CUTTER BOX
Diamond 25 ft.
Aluminum Foil

Price Without Coupon 59¢ each

2 FOR 1

Limit 2 Boxes with this coupon

712159

SUMMERTIME SUPER COUPON



FRESH GREEN 3 oz. BAR
Woodbury 6-Pack
Beauty Mild Soap
TOTAL WEIGHT-18 OUNCES

Price
Without
Coupon
99¢

88

Limit 2 Six Packs with this coupon

715311

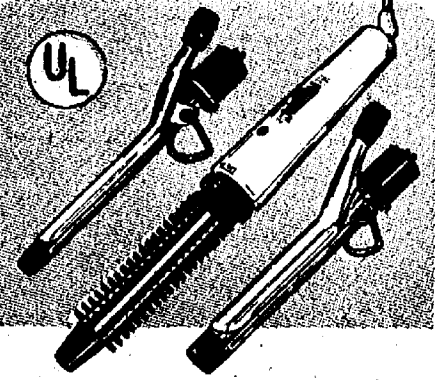

3-IN-1 CURLING IRON and BRUSH

- 1/2-INCH BARREL
- 3/4-INCH BARREL
- STYLING BRUSH

Interchangeable attachments give you complete styling freedom. Make curls, swirls, flips or wisps. 2 heat settings. Tangle-free swivel cord. Cool safety tips on irons—removable bristles on brush for easy cleaning. U.L. listed.

OUR LOW PRICE **11⁹⁹**
LESS MAIL IN REFUND - **4⁰⁰**

ACTUAL COST AFTER REFUND
Refund Expires Dec. 31, 1985

7⁹⁹
710210

Portable Air Compressor

OPERATES ON CAR 12-VOLT SYSTEM • 120 LBS. PRESSURE



9⁹⁹



"TELEPHOTO" 110-POCKET CAMERA WITH BUILT-IN ELECTRONIC FLASH

Uses all 110 instant load film cartridges. Sharp, pre-focused lens...just aim and shoot! Flash unit delivers up to 200 flashes on 2 'AA' batteries, not included. Top switch lets you select normal or telephoto lens. Double exposure prevention. 1-year warranty.

14⁹⁹
710340

SUMMER LISTENING!

SLIM COMPACT RADIO AM-FM PORTABLE

Contemporary styled radio with sturdy wrist strap and telescopic antenna. Complete with earphones for private listening. Operates on 9-volt battery, not included.

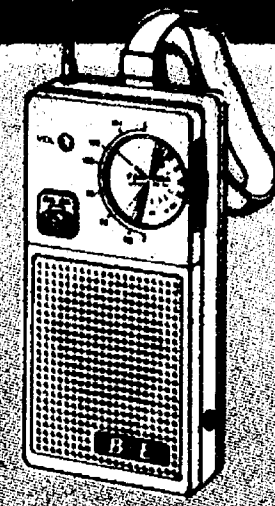

6⁹⁹
710108

MURA HI STEPPER

AM-FM STEREO PORTABLE RADIO with HEADPHONES



12⁹⁹

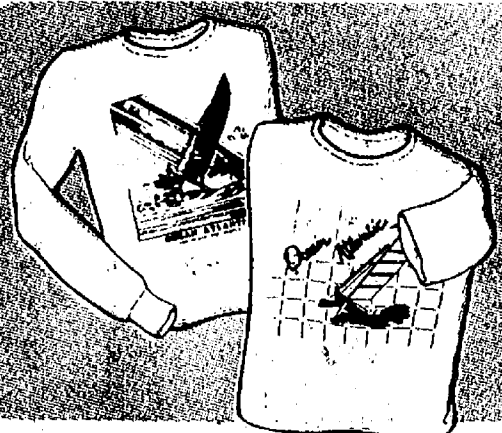

LONG OR SHORT SLEEVE 'OCEAN ATLANTIC' T-SHIRTS

Select from assorted colorful prints. Easy to care for T-shirts of 50% polyester, 50% cotton. Machine washable. Choice of long or short sleeves in sizes: S-M-L-XL.

Your Choice **3⁹⁹**
715388



FASHION COLOR JEWELRY SALE NECKLACES • EARRINGS

2⁹⁹



FOR SPORTS AND LEISURE LADIES' 3-PAIR SPORT SOCKS

Soft woven socks of 80% cotton and 20% stretch nylon. Fit sizes 9 to 11. Select from assorted styles and colors for summer footwear.

Your Choice **2⁹⁹**
715440

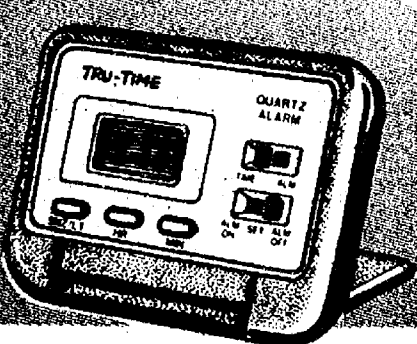

DEPENDABLE TRU-TIME L.C.D. QUARTZ TRAVEL CLOCK WITH 'SNOOZE' ALARM

Lightweight and only 2 3/4" x 2" x 1/2" thin with built-in stand. Large L.C.D. display with easy to set controls. Snooze button lets you sleep another 4 minutes...then wakes you again. Travel pouch included.

1-YEAR LIMITED WARRANTY **4⁹⁹**
712901

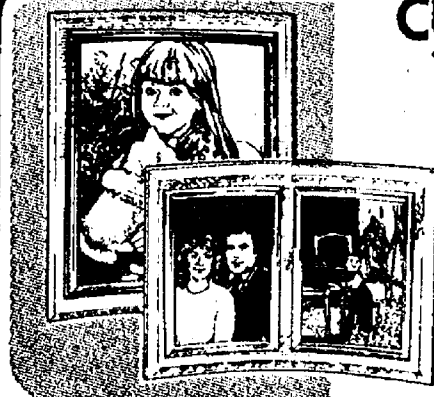

CURVED PHOTO FRAMES TWIN 5" x 7" • SINGLE 8" x 10"

Free-standing, curved, clear frames with beveled edges. Picture area is accented in gold tone metal. Handsome way to display your friend's & family's portraits.

Your Choice **3⁹⁹**
711741-42

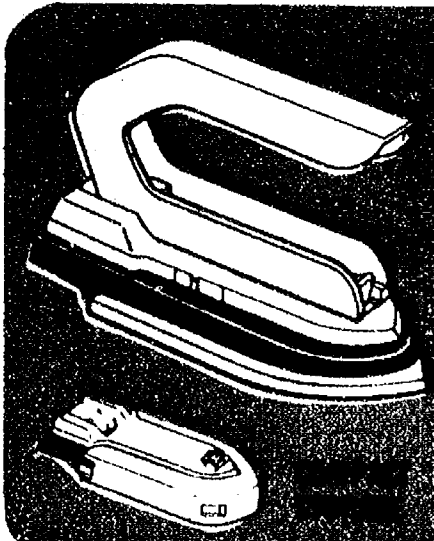

TEFLON COATED Mini Travel Iron

ZIPPERED CARRYING CASE INCLUDED

9⁹⁹

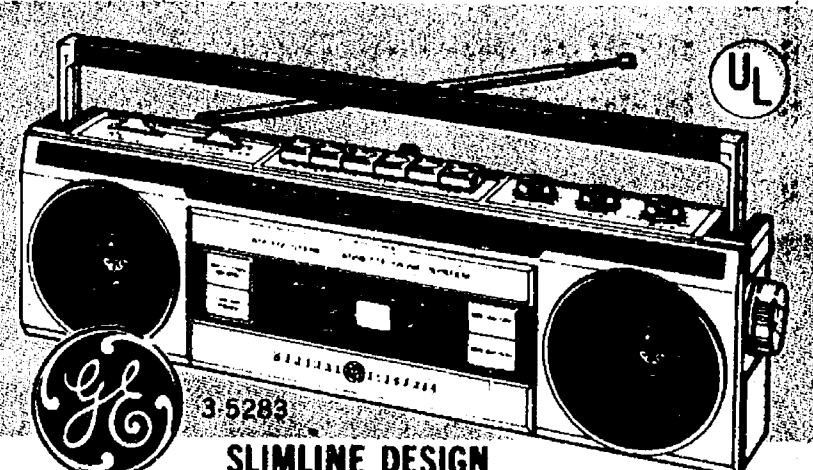

Mini AM-FM Stereo Radio WITH CASSETTE RECORDER

Great stereo sound plus the convenience of recharge capacity. Cassette deck features top-mounted 6 pushbutton controls plus "direct on air" recording. Automatic end-of-tape shut-off. Convenient tape storage compartment on the back. Twin "full sound" speakers. Fold-away handle. U.L. listed.

5⁹⁹
715400

TDK LIFETIME WARRANTY LOW NOISE BLANKS 2-PACK CASSETTE TAPES



Premium recording tape with low noise, high output for best recording results on voice and music. Super precision mechanism prevents tape jamming.

60 MINUTE 2-PACK CASSETTES **2⁹⁹**
D6042 710428

90 MINUTE TAPES **3⁹⁹**
710427

DON'T MISS OUT! CLIP 'N SAVE NOW

SUMMERTIME COUPON

KEEP MOSQUITOES AWAY!

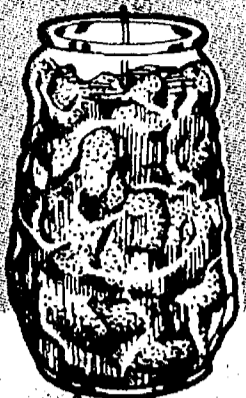

DECORATIVE GLASS
Citronella
Patio Candle
CHOICE OF COLORS
Price Without Coupon 79¢

69¢
710789

Limit 3 Candles with this coupon

SUMMERTIME COUPON



Sugarless
Sorbee Candy
ASSORTED FRUIT FLAVORS
Hard Candy-2 oz.
Lollipops-1.75 oz.
Price Without Coupon 2 for \$1.00

3 FOR 1
715368

Limit 3 Bags with this coupon

SUMMERTIME COUPON

CONTAINS NUTRASWEET



"EQUAL"
Low-Calorie
Sweetener
BOX OF 100 PACKETS
Price Without Coupon \$3.49

2.99
713455

Limit 2 Boxes with this coupon

SUMMERTIME SUPER COUPON

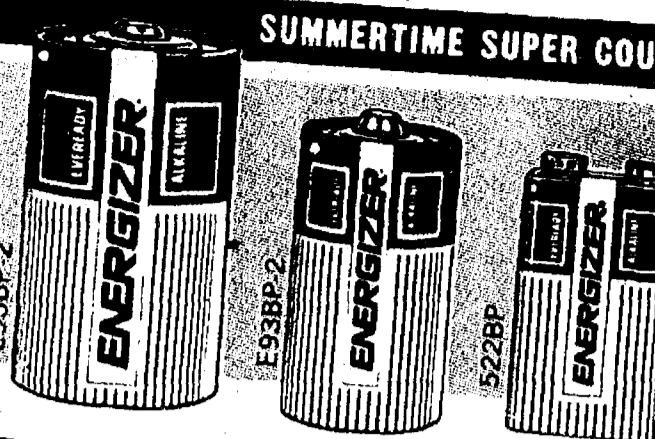

Eveready Energizers
Alkaline Battery Sale

YOUR CHOICE...
C-CELL, 2 Pack
D-CELL, 2 Pack
9-VOLT, Single

1.49
711233-35
EACH PACK

Price
Without
Coupon
\$1.99

AA or AAA-Cell, 2 Pack
YOUR CHOICE

1.29

Limit 4 Packs with this coupon

SUMMERTIME COUPON



FRESH CRISP TASTE TREATS
PLANTER'S SNACKS

CHEEZ BALLS-5 oz.
CORN CHIPS-7.5 oz.
CHEEZ CURLS-6.5 oz.

Price Without
Coupon 99¢

89¢
708957
708959-60

Limit 3 Cans with this coupon

SUMMERTIME COUPON

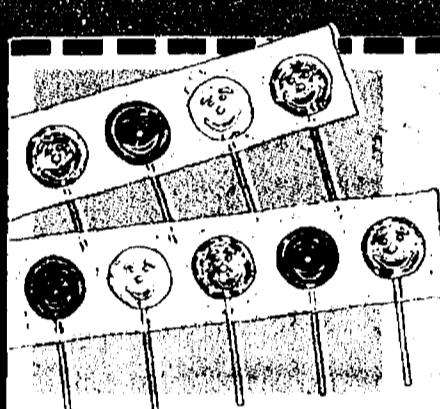

STRIP OF 14 POPS
HAPPY FACE SUCKERS

ASSORTED
FRUIT-FLAVORS

Price
Without
Coupon
59¢ per Strip

2 FOR 1
715316

Limit 2 Strips of 14 with this coupon

SUMMERTIME COUPON

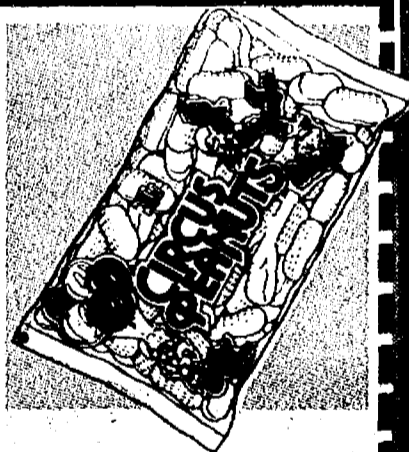

LUDEN'S SOFT CANDY
10 oz. Circus
Peanuts
Price Without Coupon 99¢

79¢
715380

Limit 2 Bags with this coupon

SUMMERTIME COUPON



"ROYAL GRANADA"
Stuffed 7 oz.
Spanish Olives
Price Without Coupon 99¢

79¢
714715

Limit 2 Jars with this coupon

SUMMERTIME COUPON



"FRESH HARVEST"
Dry Roasted
SALTED or UNSALTED
16 oz. Peanuts
Price Without Coupon \$1.99

1.49
713548-49

Limit 2 Jars with this coupon

SUMMERTIME COUPON

"OUCHLESS"
PLASTIC BANDAGES



ALL ONE SIZE-3/4" STRIPS
Curad 60 Pack
Bandages
Price Without Coupon 99¢

88¢
713556

Limit 2 Boxes with this coupon

SUMMERTIME COUPON

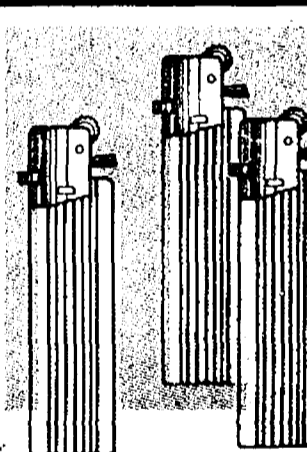

SLIM-LINE BUTANE
Disposable
Lighters
Price Without Coupon 2 for \$1.00

3 FOR 1
704222

Limit 3 Lighters with this coupon

SUMMERTIME COUPON

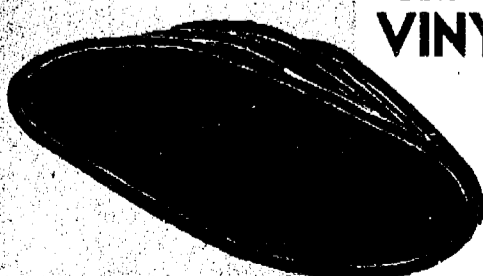

11 1/2" x 17" SIZE • CHOICE OF COLORS
VINYL OVAL PLACEMATS

Price
Without
Coupon
3 for \$1.00

4 FOR 1
715394

Limit 8 Placemats with this coupon

SUMMERTIME COUPON

CLEAR
INSTA-STICK
MAGNETIC
PAGES

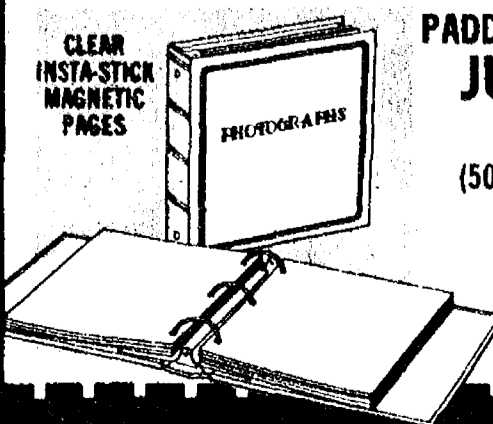

PADDED VINYL HARD COVER, 3-RING BINDER
JUMBO PHOTO ALBUM

100 PAGES
(50 Removable Sheets)

Price
Without
Coupon
\$7.99

5.99
711677

Limit 2 Albums with this coupon

**SUPER SOFT
COMFORT**
INDOORS OR
OUT...



Float On Air For A Unique Restful Experience!...

SUPER INFLAT-A-BED

■ 39" x 74" TWIN SIZE

1999

■ HEAVY 16-GAUGE VINYL

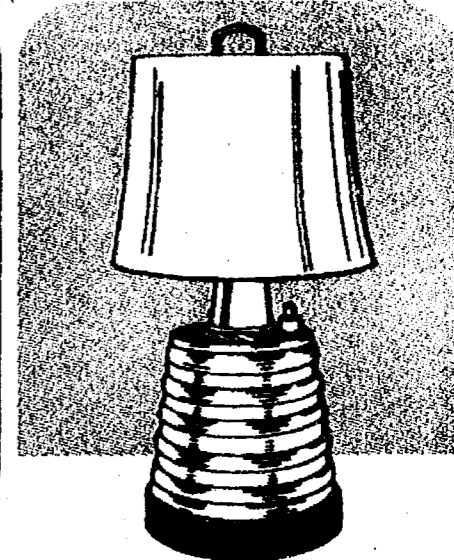

ALL-PURPOSE BATTERY POWERED PORTABLE TABLE LAMP

Great For ■ PATIO ■ ATTIC
■ CAMPING ■ GARAGE ■ BOAT
■ CLOSET ■ POWER FAILURE

Safe to operate...no fumes, flames
or danger of fires. Operates on
6-volt battery (not included). Non-
glare shade. Up to 60 hours of
intermittent light. Hi-impact, break-
resistant plastic case.

399

710235

RELAX OUTDOORS!

"MULTI-POSITION" CHAISE LOUNGE

PICK YOUR COMFORT
BOTH ENDS HAVE
5 LOCKING POSITIONS

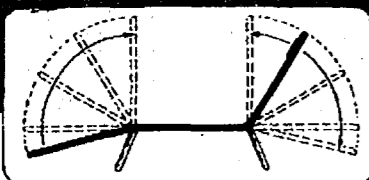

Rugged, sturdy tubular steel frame, zinc
plated to prevent rust. Super strong vinyl tub-
ing with built-in pillow for added comfort.
Folds flat for storage and travel. Choice of col-
ors. 22" x 72" size.

IDEAL FOR PATIO,
BEACH & PICNIC

899

707080

FITTED TERRY LOUNGE COVER

Fits most armless loungers...
adds a new softness and com-
fort. Quick drying cotton-poly-
ester fabric. Elastic bands hold
cover securely. Handy side
pocket. Choice of colors.

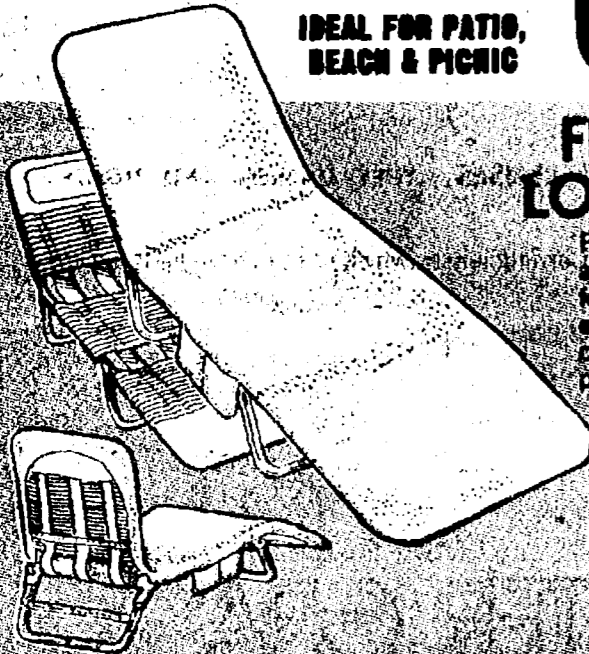

699

714007

Folding Lawn Chair

Super strong vinyl tubing over sturdy tubular
frame. A perfect match to the above multi-posi-
tion lounge. Choice
of colors. Buy several
to create an elegant
patio grouping.

799

710089

Child's Lawn Chair

Rugged, sturdy steel tubular frame. Super
strong vinyl tubing for comfort and durability.
Folds flat for
storage and travel.

699

706625

Children's Director Chair

Rugged hardwood frame with lacquered
natural finish. Heavy duty canvas seat and
back in choice of
colors: red, yellow
or orange. Folds
flat for storage.

999

714170

SUMMER FOOT COMFORT!

MEN'S & LADIES' SUPER SANDALS

Super foot comfort for summer fun at the
beach or home. Thick 4-ply soles. Ladies'
sizes 5-10 in
Yellow, Brown
or Red. Men's
sizes 8-12 in
Brown or Blue.

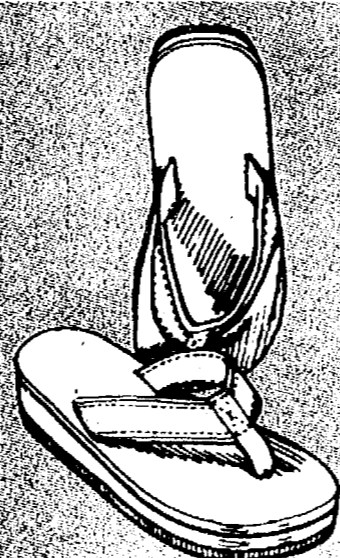

199

711718

LADIES' MESH SHOES

Plastic Fantastics for cool, comfortable
and casual summer footwear. Super soft
in fashion colors: pink, beige, white or
black. Select from sizes 5 thru 10.

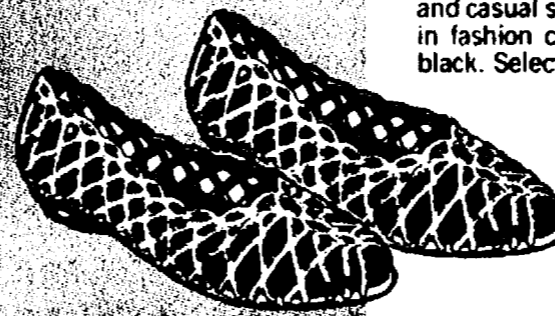

199

714913

Summer Carry-Alls



Bright Soft Shoulder Bag

Just the right size to carry all
your summer needs! Long
shoulder strap. Zippered pocket.
3 accent colors to select from:
Light Blue, Red or Pink.

499

714155



'Straw-Look' Beach Bag

Attractive, super tough vinyl
carry-all with sturdy handles. Use
also for shopping, school, picnics,
much more. Choice of colors:
Blue, Red or Brown.

99¢

714153

"4-WAY" UTILITY LAMP

■ SPOTLIGHT ■ BLINKER
■ LAMP ■ SIGNAL WAND

Unbreakable case and lenses. Ad-
justable carrying and hanging
strap. Operates on 6 "C" cell bat-
teries, not included. Great lamp for
home, camping, boating, fishing, etc.

499

710165

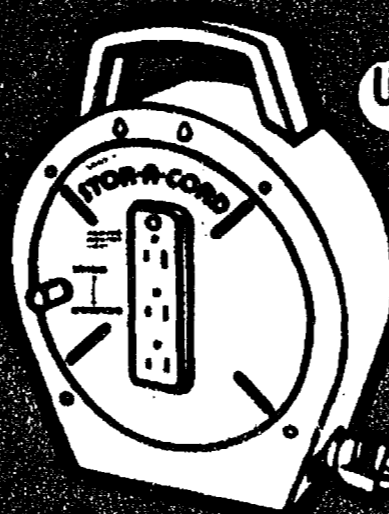

3 GROUNDED OUTLETS
"STOR-A-CORD" REEL
WITH 25-FEET 16/3 WIRE

1299

COOKOUT TIME!...

THE ULTIMATE
IN OUTDOOR
FAMILY COOKING
**HIBACHI
GRILL ON WHEELS**



14⁸⁸

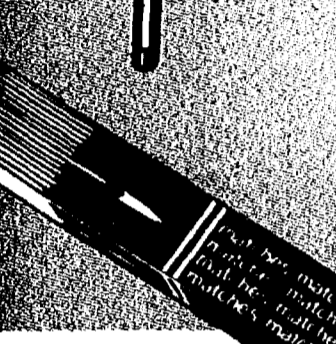

**WOOD BOX
Wood Matches**

Wood matches are great for fires on the grill and in the

69[¢]
711728

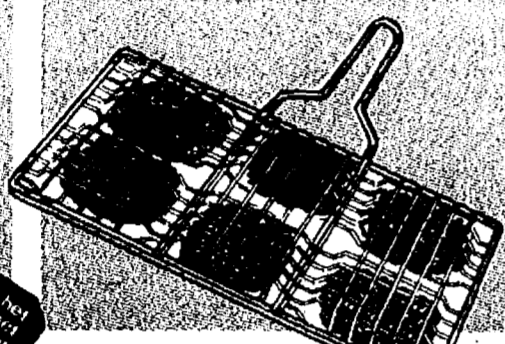

**LARGE
Hamburger Broiler**

Heavy duty, chrome-plated wire... makes cleaning easy. A real time saver...broil up to 6 hamburgers at once!

2⁹⁹
711719



**CHROME PLATED METAL WIRE
BAR-B-Q GRILL RACK
ATTACHES TO ALL SQUARE MODELS**

For convenient outdoor cooking. Large work area for meats, vegetables or condiments

1⁹⁹
710072

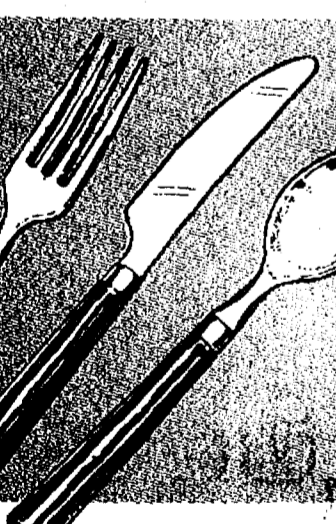

**3-PIECE SERVICE FOR 4
Colored Handle
Flatware Set**

Set of four, 3-piece place stainless steel fork, serrated knife and teaspoon. Chip-resistant handles in Red, Yellow, Blue. Dishwasher safe.

5⁹⁹
714154

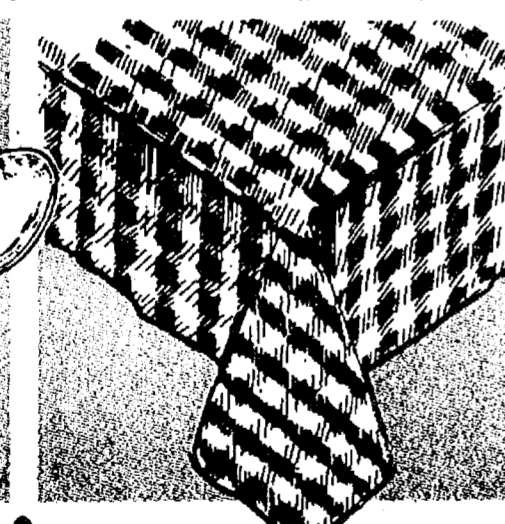

**FLANNEL BACKED
52" x 70" Vinyl
Tablecloth**

Bright 'Gingham' design on vinyl, laminated to flannel backing. Won't crack or peel off. Use indoors or out. Easy wipe-clean surface. Choice of: Red, Yellow, Brown.

2⁹⁹
707279



7-QUART COOLER CHEST

The perfect lightweight, cooler chest for keeping your foods and beverages cold for hours. Snug-fitting cover plus sturdy bail-type handle for easy one-hand carrying.

7⁹⁹
715381

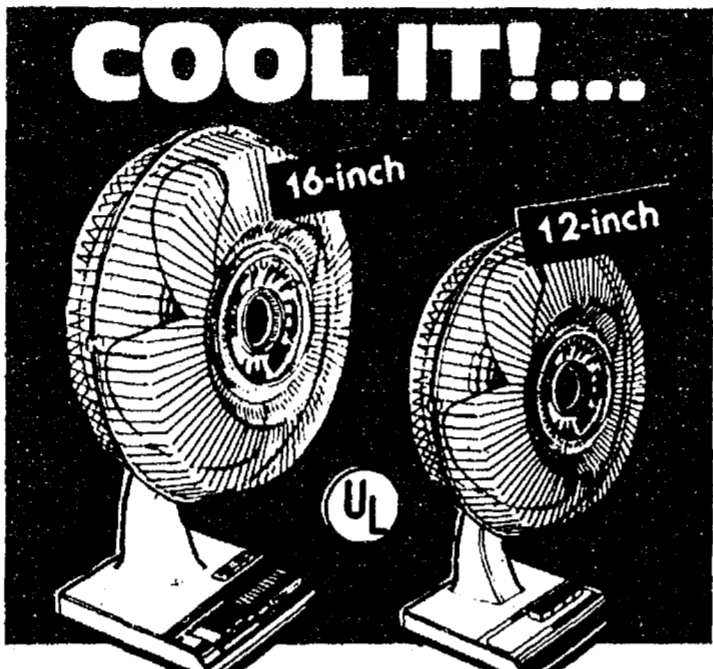

**MAKES SUMMER LIVING COOL AS A BREEZE!
"OSCILLATING"
3-SPEED DELUXE FANS**

Quiet aeropitch blades to breeze thru any heat wave! 3-speed control with directional tilt, 5-way oscillation. Removable blade and chrome safety grill guard for cleaning. Permanently lubricated motor. Beige with brown blades. Non-skid rubber feet. U.L. listed.

12" FAN 1⁹⁹⁹
708323
16-INCH MODEL 2⁷⁹⁹

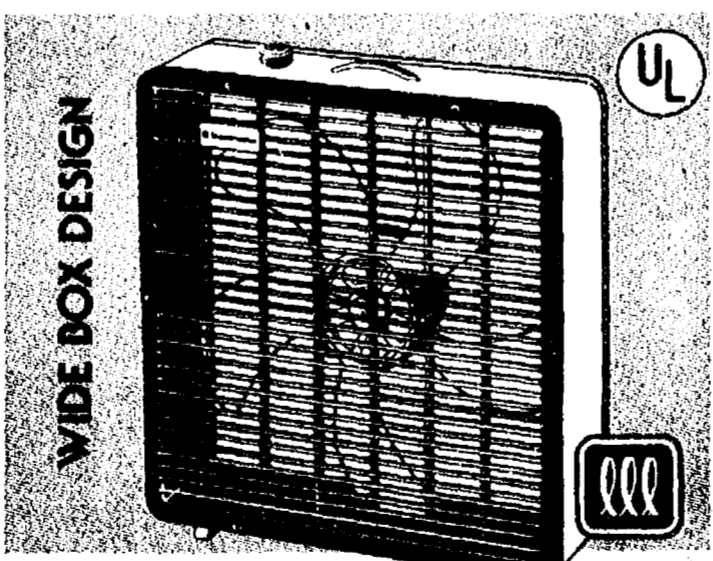

**Toastmaster.
3-SPEED 20" FAN**

Decorator styled "wide-box" steel cabinet and plastic blade. Baked enamel finish in Almond with Cocoa Brown "finger proof" plastic grill. Lightweight with easy-carry handle. Whisper quiet and vibration free operation. Lifetime lubricated bearings and epoxy-coated motor.

1⁹⁹⁹
703911

UP TO 50% OFF!

**FOSTER GRANT
SUNGLASSES**
New 1985 Styles for Men & Ladies'

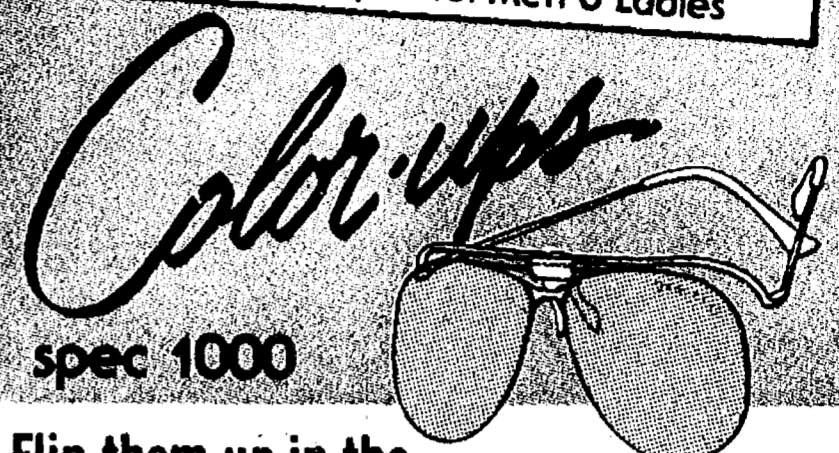

**Flip them up in the
shade-down in the sun!**

You'll flip over this new creation from Foster Grant! Fashionable, Space Tech lens "flip-ups" featuring color coordinated metal frames. Spec 1000 COLOR-UPS are available in these exciting colors: teal blue, ruby red, deep plum, soft pink, luscious lavender plus black and white.

**\$16.00 RETAIL
9⁹⁷**
714751

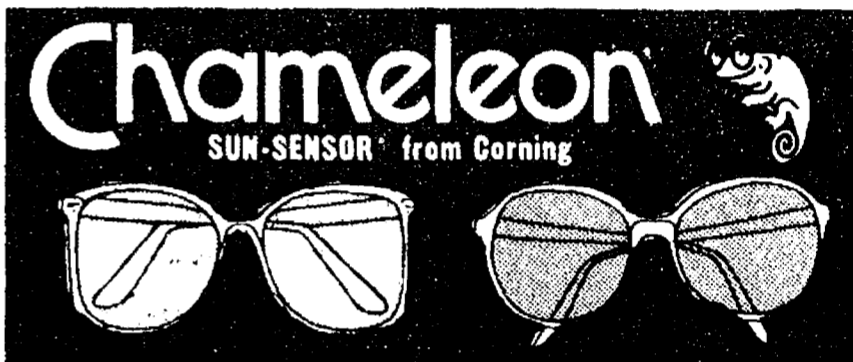

4⁹⁹
712955

**FOSTER GRANT
GREAT NEW STYLES SUMMER 1985**

Men's & Ladies' Fashions
☐ Polarized ☐ Mirror
☐ Gradient ☐ Rimless
☐ Aviator ☐ Boluxo

**\$8.00
RETAIL 4⁹⁹**
712955

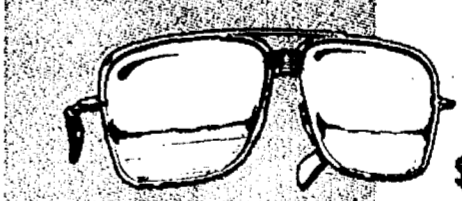

\$9.00 Retail 5⁹⁹



\$10.00 Retail 6⁴⁹



\$12.00 Retail 7⁹⁹



\$14.00 Retail 8⁹⁹

Clip and Flip Sunglasses

4⁹⁹



**Sunglasses
by Foster Grant**

Kids' favorite! Shatterproof lenses in red, yellow or blue frames.

1⁴⁹
714752

SUMMERTIME COUPON



GILLETTE
\$1.00
REFUND
BY MAIL
Refund Expires
July 31, 1985

Good News
GILLETTE DISPOSABLE
10-Pack Razors
FOR REAL SMOOTH SHAVING!

Our Low Price
With This Coupon **1.79**

Less Mail-In
Mfr. Refund **-1.00**

**ACTUAL
COST
AFTER
REFUND**

79
715404

Limit 1 Pack with this coupon

SUMMERTIME COUPON



Atra or Trac II
GILLETTE CARTRIDGES
5 Pack Blades
FOR TWIN BLADE CLOSENESS!

Our Low Price
With This Coupon **1.79**

Less Mail-In
Mfr. Refund **-1.00**

**ACTUAL
COST
AFTER
REFUND**

79
715410-11

Limit 1 Pack with this coupon

**HAWAIIAN
Tropic**



**DON'T
BURN**



DARK TANNING
8 oz. OIL
or LOTION

2 99

SUMMERTIME COUPON



INCREDIBLY EFFECTIVE

REGULAR OR EVERGREEN
CUTTER INSECT
6-oz. AEROSOL SPRAY
REPELLENT
For Longer, Stronger Protection

*Your
Choice*

2 19
709055
712180

Limit 2 Cans with this coupon

SUMMERTIME COUPON



REGULAR OR SUPER FORMULA
"SUN-IN" HAIR LIGHTENER

4.7 oz. PUMP SPRAY
Lightens Naturally with
Sun or Hair Dryer

2 39
715340

Limit 2 Bottles with this coupon

SUMMERTIME COUPON



EUROPEAN STYLING FOAM
ALBERTO MOUSSE

NORMAL or EXTRA CONTROL
5.5 oz. AEROSOL
Create Natural Styles or
Extra Fullness, Silky Softness

2 49
715350-51

Limit 2 Bottles with this coupon

TANNING OIL
with **SUNSCREEN**

For those of you who
prefer a light sunscreen
protection.



8-OZ. BOTTLE

3 49
710731

ROYAL BLEND

For serious sunbathers
—keeps tan dark and
helps resist peeling.



8-OZ. BOTTLE

4 99
710730

SUMMERTIME COUPON



SPEED STICK
SUPER DRY DEODORANT
ANTI-PERSPIRANT

2.25 oz.
Fresh or
Musk Scent

1 39
715423-24

Limit 2 Speed Sticks with this coupon

Baby Touch™

16 oz. BABY OIL

1 29
708499

"Pure and Soft"
COMPARE TO JOHNSONS!

besco®

EXTRA STRENGTH
20 ct. DIET CAPS

CAFFEINE FREE
Timed released capsules for
safe, effective way to
help lose weight.

1 49
710464

besco®

TRIPLE ANTIBIOTIC

Ointment to help
prevent infection in
minor cuts, burns
and abrasions

1 49
715220

1-OZ. TUBE

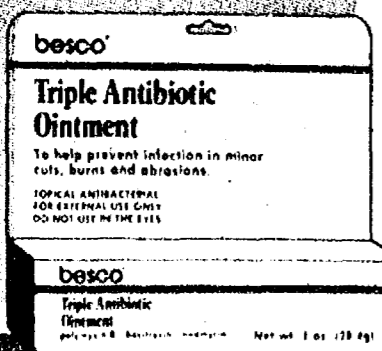
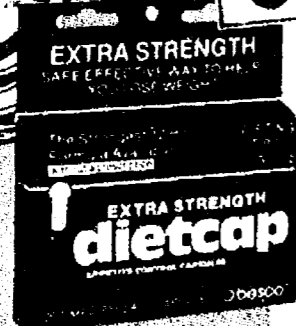

ALOE PABA
SUNSCREEN CREAM



2 99
715171

"FOREVER TAN"
ALOE LOTION
SUNBURN RELIEF



3 79

SUMMERTIME COUPON

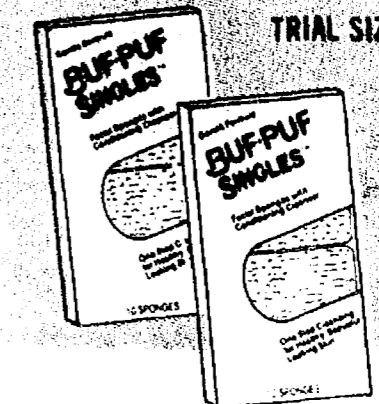

GENTLE FACIAL CLEANSER
BUF-PUF SINGLES
10 SPONGES
FOR HEALTHY, BEAUTIFUL LOOKING SKIN

2 FOR 1 00
715361

Limit 2 Boxes with this coupon.

6-FT. STURDY SWIMMING POOL

15" RIGID WALL • 1-PIECE "FLEXIPOOL" DESIGN

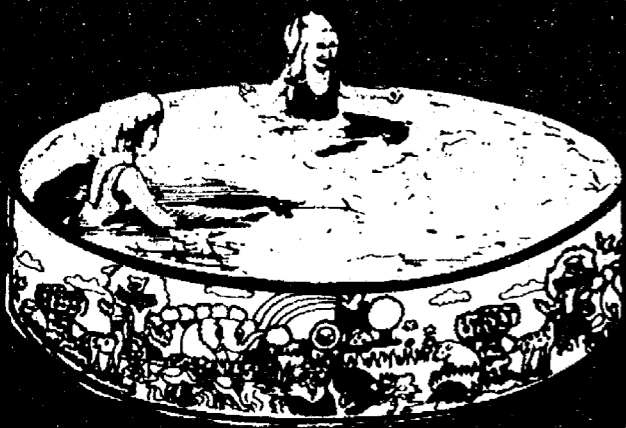

12⁹⁹

COLORFUL
OUTDOOR
DECORATION
FOR A
FESTIVE
SUMMER



"Wind Catcher" 56 inch Sock

Almost 5-feet of rainbow colored nylon to catch the soft summer breeze and create an attractive outdoor display. Use indoors also!

4⁹⁹
714158

BATTERY POWERED PORTABLE Personal Oscillating Fan

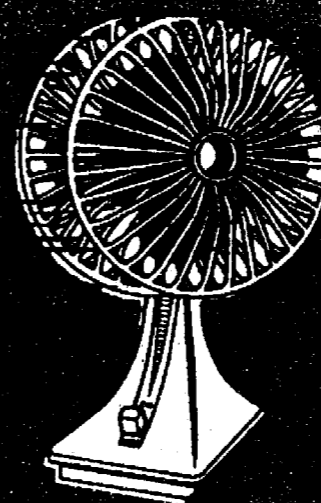

2⁹⁹



Jumbo 36-Inch Floating Round Tube

An old favorite for water fun! Inflates to 36" diameter. Have fun floatin' round in your backyard pool, lake or your old swimming hole.

2⁹⁹
710095



Super Vinyl Aqua Lounger

Large 52" x 36" super float designed for water fun and deluxe comfort...try it, it's like floating on air! Durable heavy vinyl with 2 air chambers for safety. Choice of blue or green. Complete with handy repair kit.

8⁹⁹
708325



OLD FASHION
SUMMER TOY
FAVORITE!

"Pinwheel" Wind Toy

7 1/2 inch diameter of shiny foil to spin in the summer wind. Mounted atop a 14 inch long stick. Choice of colors.

4⁹⁹
715363



NOVEL FOOTWEAR COMFORT Children's Sandals

Thick rubber soles for soft, comfortable summer foot wear. Choice of red or blue sandals topped off with kiddie motif: bears, kitties, foxes or dogs. Assorted children's sizes.

99¢
710051

FROZEN TREAT MAKER The Original "Slush Mug"

Changes any drink into a scrumptious, luscious frozen treat. In minutes — juices, milk, soda pop...thicken into a slushy mush you can eat with a spoon.

99¢
715443

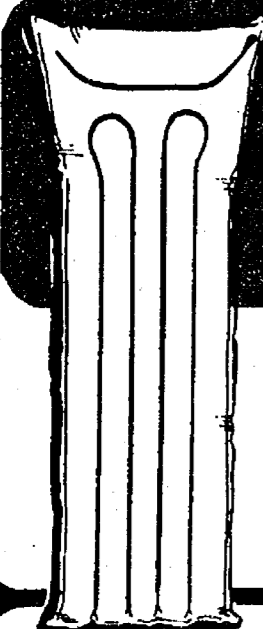

INFLATABLE AIR MATTRESS

1⁹⁹

"SUN TANNER" 72 inch MATTRESS

72" x 30" air mattress constructed of heavy duty vinyl in sturdy x-beam design for durability. Reflective silver bottom with clear top.

2⁹⁹
710307



9-PIECE PLASTIC BEACH TOY SET

1⁹⁹

FOR THEIR NATURE COLLECTION

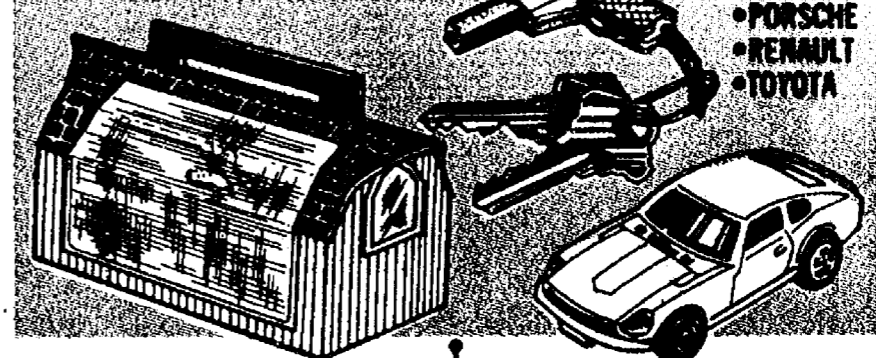

IT'S SAFE, EDUCATIONAL, FUN Children's Bug Barn

A complete kit to hold kid's little friends such as: Butterflies, Moths, Crickets, Grasshoppers, Caterpillars, Frogs, Toads, etc. Extra large screened viewing area.

99¢
713518

ASSORTED SPORTS CARS... Toy Car With Action Gun

Load the car on the gun and pull trigger — watch the sports car speed away. Gun has key chain attached and can be worn on a belt loop.

99¢
711828

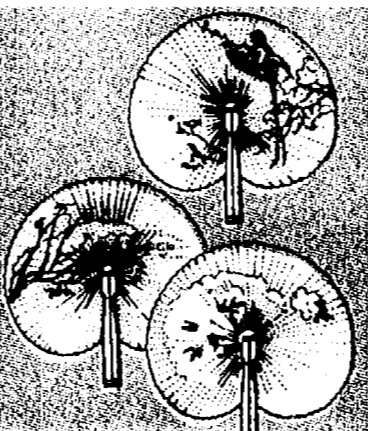

LOVELY—EXOTIC Oriental Paper Folding Fans

Re-capture the mystery of the Orient with the 'Language of the fans'. Select from several delicate designs and colors. Locking handle, open and closed.

4⁹⁹
711700

KEEP FOOD COLD UP TO 72 HOURS! REUSEABLE "ICE PAK"

Colder than ice water!...Ideal for picnics, camping, boating and fishing. Easy to use, pre-freeze and place in food chest, no drip or mess. Nontoxic, use over and over again.

3 1/4" x 7" SIZE

99¢

6" x 7.5"
REUSEABLE
ICE PAK
1⁴⁹

6-PACK CAN COOLANT

Specially designed 'Colder than ice' pack that fits snugly between six 12 oz. cans of your favorite beverage...keeps cold for hours.

1⁴⁹
713421

SUMMERTIME COUPON



**WHISPER QUIET
6" Electric
2-Speed Fan**

Non-oscillating fan with directional tilt. Chrome plated grill. Non-skid feet. U.L. listed.

Price Without Coupon \$9.99

7 99

710309

Limit 2 Fans with this coupon

SUMMERTIME COUPON



**1-GALLON GLASS
Sun Tea Jar
with Spout**

Brew tea the natural way with sunlight...it never boils, thus it has smoother, clear delicious taste.

Price Without Coupon \$3.99

2 99

715399

Limit 2 Jars with this coupon

SUMMERTIME COUPON



**GIANT 2.75 oz. BAR
Baby Ruth
OR KING SIZE 2.625 oz.
Butterfinger**

Price Without Coupon 3 for \$1.00

4 FOR 1

706825-26

Limit 4 Bars with this coupon

SUMMERTIME COUPON

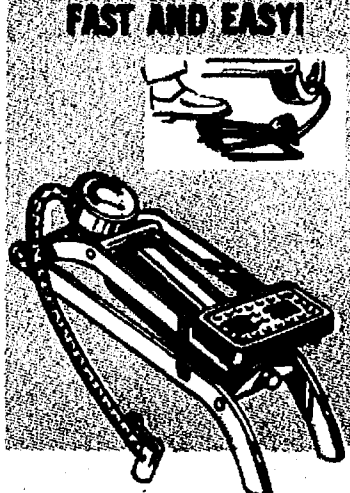

**HEAVY DUTY
Compact Foot
Air Pump**

Let your foot do all the hard work! For car, bike, raft and toys. Built-in pressure gauge. 24" hose, quick-lock clamp.

Price Without Coupon \$3.99

2 99

708700

Limit 2 with this coupon

SUMMERTIME COUPON



**JACQUARD DESIGN
30 x 60 inch
Beach Towel**

100% cotton, giant jacquard beach towels in assorted colorful designs. A hit at the beach or pool side.

Price Without Coupon \$4.99

3 99

715314

Limit 2 with this coupon

SUMMERTIME SUPER COUPON

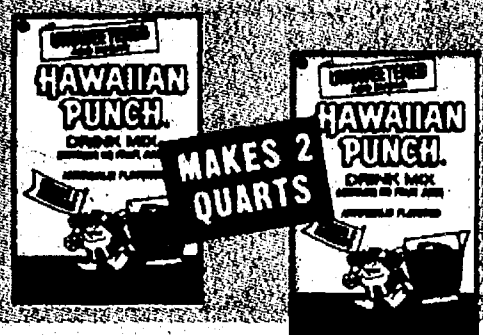

**UNSWEETENED—ADD SUGAR
"Hawaiian Punch"
Asst. Drink Mixes
ASSORTED FLAVORS**

Price Without Coupon \$ for \$1.00

10 FOR 1

712953

Limit 10 Packs with this coupon

SUMMERTIME SUPER COUPON



**HEFTY disposable
FOAM PLATES**

- 8-7/8" PLATES-50 COUNT
- 10-1/4" COMPARTMENT-20 ct.
- 9" x 12" DIVIDED TRAY-20 ct.

Your Choice

Price Without Coupon \$1.49

1 39

715407-09



- 12-OZ. BOWLS-30 COUNT
- 6 inch PLATES-40 COUNT

Your Choice

89¢

Limit 2 of each item with this coupon

SUMMERTIME SUPER COUPON

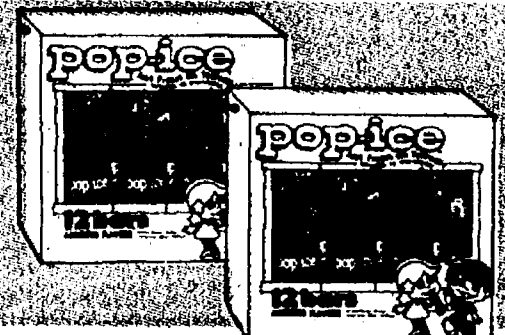

**CHILDREN'S SUMMERTIME FAVORITE
"Pop-Ice" 12 Pack
Freezer Bars
ASSORTED FLAVORS • 1-OZ. EACH**

Price Without Coupon 69¢ ea.

2 FOR 1

713453

Limit 2 Boxes with this coupon

SUMMERTIME COUPON

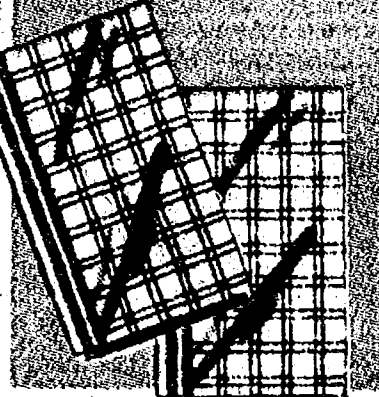

**15" x 25" • ASST. COLORS
Terry Cloth
Dish Towels**

Price Without Coupon 69¢ ea.

2 FOR 1

714672

Limit 4 with this coupon

SUMMERTIME COUPON



**PACKED IN VEGETABLE OIL
Polar Dragon
Sardines-4.5oz.**

Price Without Coupon 2 for 88¢

3 FOR 1

715494

Limit 3 Cans with this coupon

SUMMERTIME COUPON

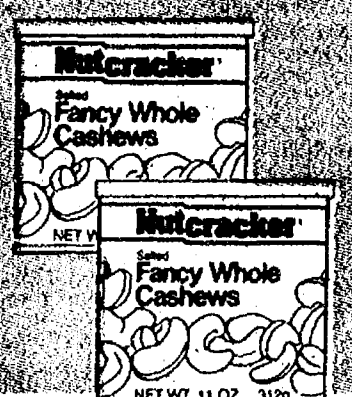

**FANCY SALTED • 11-oz.
Nutcracker
Whole Cashews**

Price Without Coupon \$3.99

2 99

715428

Limit 2 Cans with this coupon

SUMMERTIME COUPON



**16-oz. BOX • ABSORBS ODORS
Arm & Hammer
Baking Soda**

Price Without Coupon 39¢

3 FOR 1

703961

Limit 3 with this coupon

SUMMERTIME COUPON

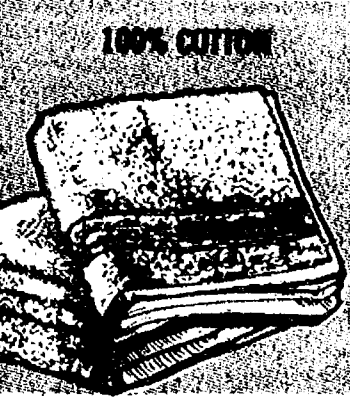

**11" x 11" SIZE • ASST. COLORS
Thick "Terry"
Wash Cloths**

Price Without Coupon 3 for \$1.00

4 FOR 1

702534

Limit 4 with this coupon

TAKE A SWING AT SUMMER BARGAINS

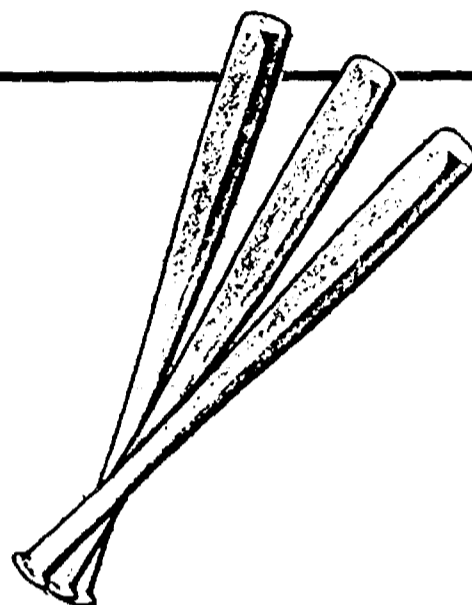
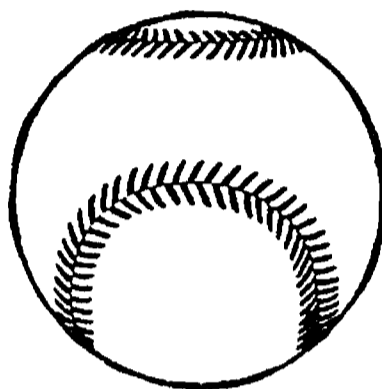

Associated Correction Fluids

White correction fluids for typing errors, photocopies and ballpoint ink. Fluid penetrates paper and becomes permanent.



Correction Fluid
(DS3-A10)

Reg. \$1.19/btl.

1-11 btl.	12 or more btl.
NOW 85¢	NOW 78¢

Photo-copy
(DS3-A12)

Reg. \$1.29/btl.

1-11 btl.	12 or more btl.
NOW 97¢	NOW 89¢

Ink Erase
(DS3-A13)

Associated File Folders

Smooth finish 11 Pt. manila. Rounded corners with scored bottom for easy expansion. 100 per box.

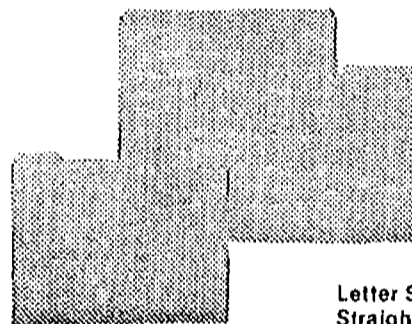

SAVE
Up to
40%

Letter Size 9 1/2" x 11 3/4"
Straight Cut (DF1-C111-1A)
1/3 Tab (DF1-C113-1A)
1/5 Tab (DF1-C115-1A)

Reg.
\$10.80

NOW **669**
BX.

Legal Size 9 1/2" x 14 3/4"
Straight Cut (DF1-C211-1A)
1/3 Tab (DF1-C213-1A)
1/5 Tab (DF1-C215-1A)

Reg.
\$13.95

NOW **864**
BX.

SAVE
Up to **1/3**

C-Line Name Badges

Pressure sensitive adhesive. Choice of fancy border or plain white. 2 1/2" x 3 1/2". 100 per box.

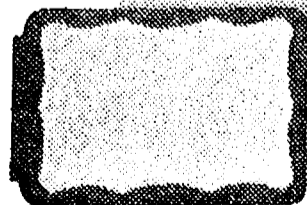

Red Border (DA5-92264)
Blue Border (DA5-92265)
Gold Border (DA2-92266)

Reg. \$3.30/box

NOW **219**
BX.

BIC STICK PEN

Black-Blue-Red-Green

Medium
Fine

Reg. 4.20/dz
Reg. 5.40/dz

SALE 2.28/dz
SALE 2.88/dz





3 Sizes of Yellow

Use for messages, routing slips,
temporary labels or correction
notations. 100 sheets/pad.

<p>1 1/2" x 2" (DA2-653) Reg. \$4.96</p> <p>3" x 3" (DA2-654) Reg. .93/pad</p> <p>3" x 5" (DA2-655) Reg. \$1.22/pad</p>	<p>NOW 396 Pk/12 pads</p> <p>NOW 75¢ per pad</p> <p>NOW 98¢ per pad</p>
---	--

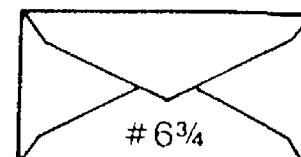
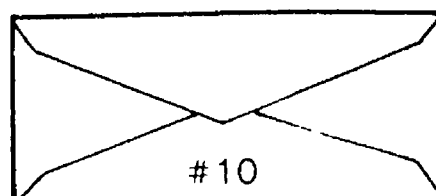

COMMERCIAL ENVELOPES

High quality, white sulphite bond
paper. For typing or handwriting.

#6 is 3 5/8 x 6 1/2

#10 is 4 1/4 x 9 1/2

#10 Envelopes

Reg. 12.40 SALE 7.50

#6 Envelopes

Reg. 9.05 SALE 6.00

SAVE Up to 20%

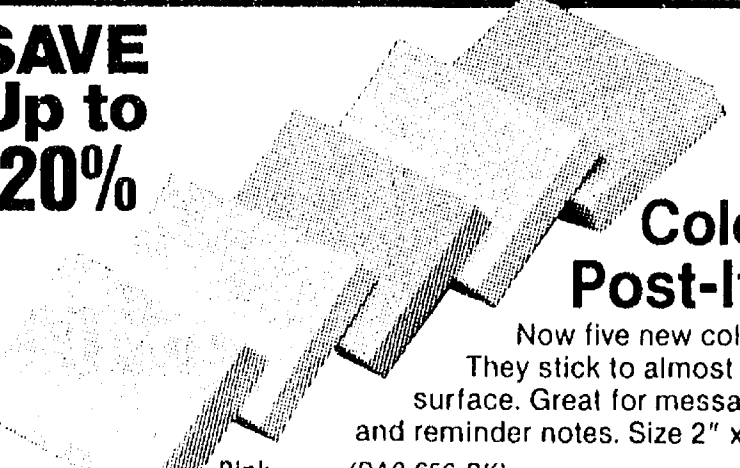

Color Post-It™

Now five new colors.
They stick to almost any
surface. Great for messages
and reminder notes. Size 2" x 3".

Pink	(DA2-656-PK)
Green	(DA2-656-GN)
Blue	(DA2-656-BE)
White	(DA2-656-WE)
Yellow	(DA2-656-YW)

Reg. \$.69 ea.

NOW 55¢

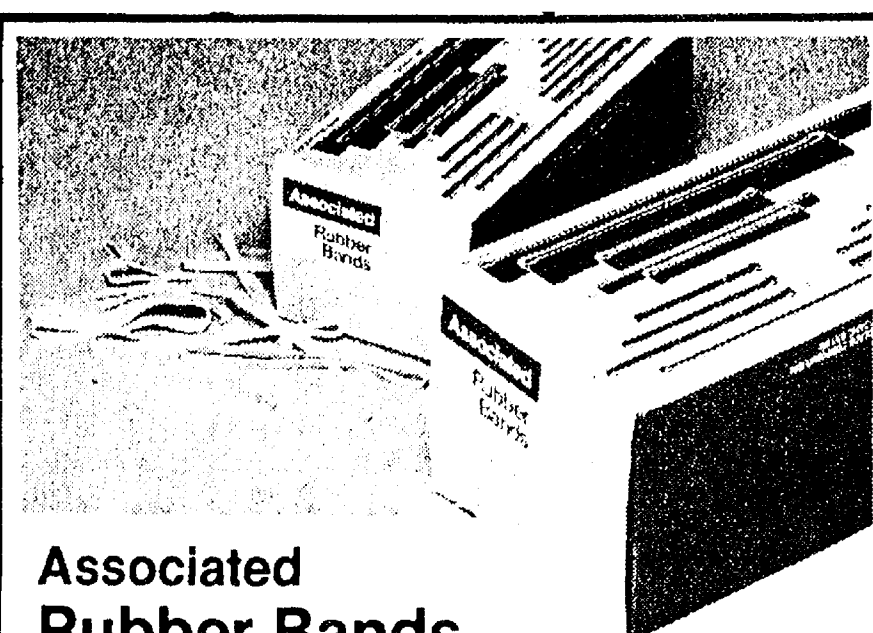

Associated Rubber Bands

Premium Grade. Excellent elongation and tensile
strength. All sizes 1/32" thick.

1/4 lb. box

- #16 (DA6-A516)
- #18 (DA6-A518)
- #19 (DA6-A519)
- #32 (DA6-A532)
- #33 (DA6-A533)
- Assorted (DA6-A554)
- #64 (DA6-A564)

1/4 lb. box
Reg. \$1.51/bx. **NOW 99¢_{BX}**

1 lb. box

- #16 (DA6-A216)
- #18 (DA6-A218)
- #19 (DA6-A219)
- #32 (DA6-A232)
- #33 (DA6-A233)
- Assorted (DA6-A254)
- #64 (DA6-A264)

1 lb. box
Reg. \$4.50/bx. **NOW 315_{BX}**



Pilot Ball Point Pen

Tough stainless tip in a tinted crystal barrel.

<p>Blue-Fine (DN1-BP-S-F-BE)</p> <p>Black-Fine (DN1-BP-S-F-BK)</p> <p>Red-Fine (DN1-BP-S-F-RD)</p> <p>Blue-Medium (DN1-BP-S-M-BE)</p> <p>Black-Medium (DN1-BP-S-M-BK)</p> <p>Red-Medium (DN1-BP-S-M-RD)</p>	<p>Reg. \$8.28/dz.</p> <p>1-5 dz. 6 dz. or more</p> <p>NOW 649_{DZ} NOW 599_{DZ}</p>
---	--

Associated 3-Ring Binders

Heavy chipboard cover with electronically sealed vinyl. Heavy duty nickel-plated steel ring mechanism. Front and back pockets. Packed 12 per carton.

1" Blue	(DL2-C1181-BE)	Reg. \$3.35
1" Black	(DL2-C1181-BK)	NOW 2³⁴

2" Blue	(DL2-C1182-BE)	Reg. \$5.95
2" Black	(DL2-C1182-BK)	NOW 4¹⁸

3" Blue	(DL2-C1183-BE)	Reg. \$10.35
3" Black	(DL2-C1183-BK)	NOW 7²⁵

Binders with backbone label holder.

1" Black	(DL2-C1181-BKL)	Reg. \$3.95
		NOW 2⁷⁶

2" Black	(DL2-C1182-BKL)	Reg. \$6.10
		NOW 4²⁷

3" Black	(DL2-C1183-BKL)	Reg. \$10.60
		NOW 7⁴²

Associated Ring Book Indexes

Mylar tab index with mylar reinforced 3-hole punch. 11" x 8-1/2" sheet size.

Colored 5 Tab		
48 sets/bx	(DL3-A1185-5)	Reg. 80¢/st.
Clear 5 Tab		NOW 51^c
48 sets/bx	(DL3-A1185-5C)	
Colored 8 Tab		
24 sets/bx	(DL3-A1185-8)	Reg. \$1.30/st.
Clear 8 Tab		NOW 80^c
24 sets/bx	(DL3-A1185-8C)	

Standard Grade

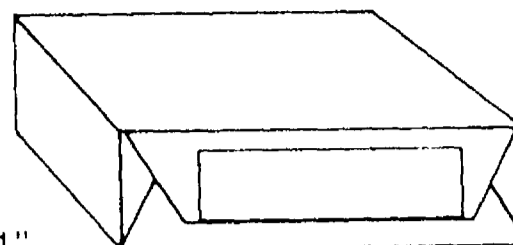

8 1/2" x 11"

White Bond for all plain paper copiers
20# White

List Price... 6.75/ream

Sale Price... 4.50/ream

Swingline Stapler

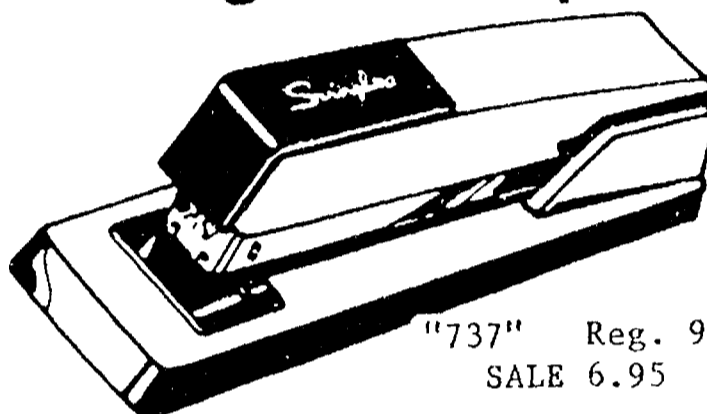

"737" Reg. 9.95
SALE 6.95

Assorted Colors: "767" Reg. 19.95
Black, Beige, Blue, **SALE 13.29**
Putty/Wood, Brown/Wood

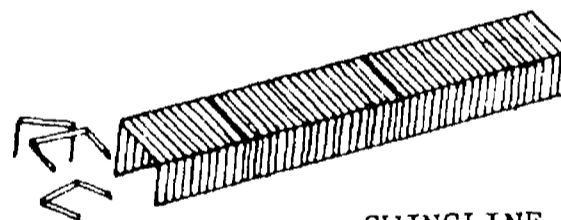

SWINGLINE

Reg. 3.45

SF4-5M

SALE 2.19

SF3-5M

SPEEDPOINT STAPLES

Chisel point for use in all brands of staplers. Annealed strips prevent breaking. Precision made for nonjamming operation. 5000 per box.

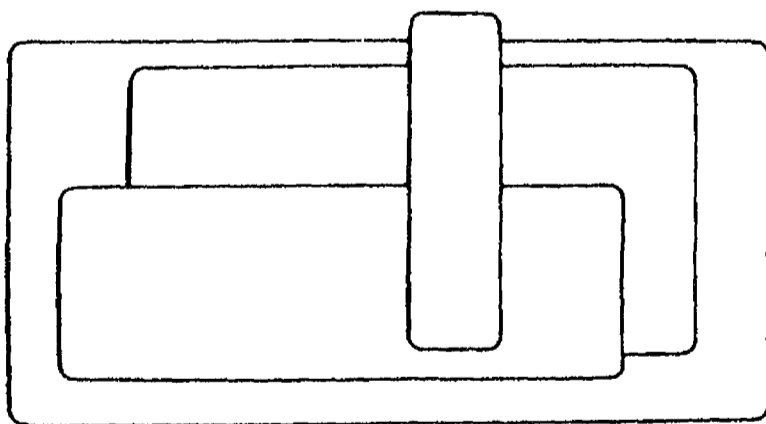
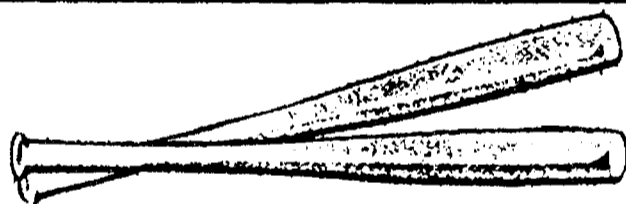
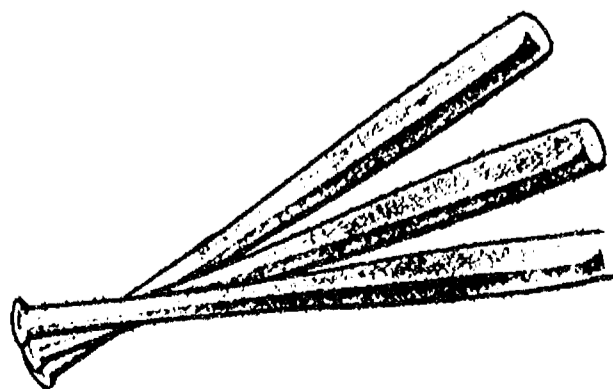

Avery White Pressure-Sensitive Labels

Rectangular self-adhesive labels stick at-a-touch without moistening. Won't dry or pop off, yet easily peeled off leaving no trace or smudge. White paper for typing, stamping or hand marking.

		Reg.	SALE
S-828	1000/Bx	4.91	3.25
S-1648	250/Bx	3.73	2.47
S-2448	160/Bx	3.88	2.56
S-6432	120/Bx	4.34	2.87

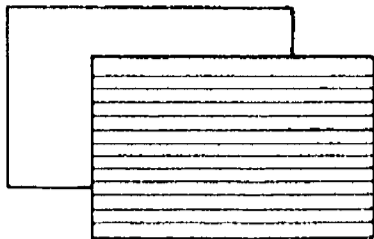

Index Cards

Blank white or horizontally ruled on one side. Rotary cut on long side for uniform height. All popular sizes and weights available. 100 per package.

3 x 5	Reg.	.59/c
	SALE	.42/c
4 x 6	Reg.	1.05/c
	SALE	.75/c
5 x 8	Reg.	1.60/c
	SALE	1.18/c



SAVE
Over **25%**

Typewriter Cleaner by Bud

Plastic putty cleans type to give clear sharp copy everytime.

Reg. \$1.39
(DS3-102B)

NOW 99¢

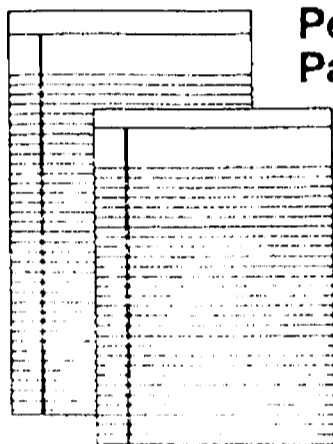
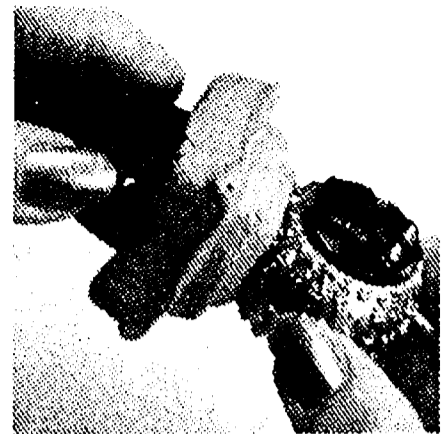

Perforated Pads

Ruled Pads (CANARY)

Quality 16 lb. paper in 50-sheet pads, ruled on both sides.

	List Price	Sale Price
letter	10.15	6.77
legal	11.80	7.80

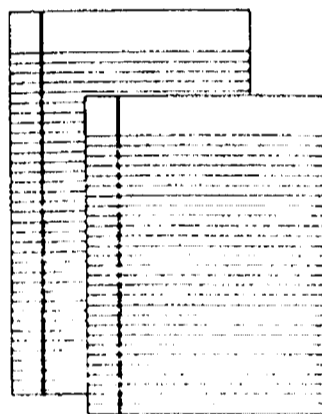

Ruled Pads

White or canary, ruled light blue. 50 sheets per pad.

White	Canary
Padded 8½" x 11"	List Price Sale Price
	8.65 5.78

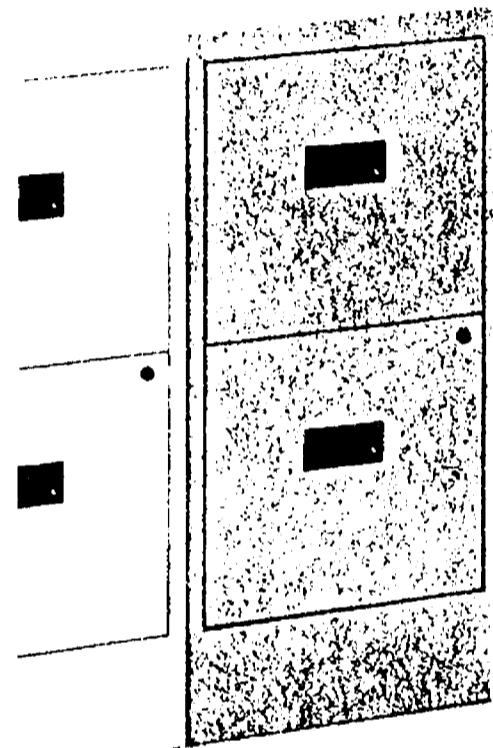

HON FILE CABINETS "252" Series

Brown-Sand-Yellow-Blue
Two-drawer Cabinets
Bottom drawer locks.

Because participating stores vary in size and merchandising policy, some stores may not stock all items shown in this flyer. Individual items are subject to availability from our suppliers. We reserve the right to limit quantities and correct printing errors. Prices are subject to change without notice.

Reg. **89⁹⁹** NOW **66⁹⁹**

SALE ENDS JULY 31

Dexter Office Supply

8106 Main Street
Dexter, Michigan 48130
(313) 426-4991

Chelsea Office Supply

118 Main Street
Chelsea, Michigan 48118
(313) 475-3539 or 475-3542